NEWMARKET news

Wednesday, March 16, 2016 cambridge-news.co.uk/newmarket 50p where sold

MoT's only £39.99 Monday to Friday only.
Studlands Ind Estate, Newmarket
01638 661113

A happy ending to a sticky tale...

page 5

Animal magic at AHT

pages 8-9

Music, theatre and Easter fun

the guide starts on page 19

Disability group shuts branch as funding cut

NATALIE **ROBINSON**
@NatalieR_CN

A DISABILITY group is closing its base in Newmarket due to what they call a "drastic" drop in funding.

Leading Lives, an organisation providing social care support for people with learning difficulties, physical needs and autism, has announced plans to close its community hub in Vicarage Road, Newmarket.

Leading Lives said that if they were to continue in the same way as they have been, running a five-day service for users between 9am and 4pm, they would make an annual loss of £28,000.

Other Leading Lives services, including hubs in Mildenhall, Haverhill and elsewhere in Suffolk will stay open.

A statement from Leading Lives said: "It is with regret that Leading Lives is withdrawing from the provision of daytime support at Newmarket Community Hub.

"We understand that this will have caused distress for families and our priority is to now manage the closure as sensitively as possible, working with the families affected.

"We are consulting with Suffolk County Council around an extended notice period and we will be working very closely with families to support them through this transition."

The organisation was run by Suffolk County Council until July 2012 when it was transferred to a team as part of an "employee owned co-op".

CLOSING: Leading Lives operates from the Newmarket Community Hub, in Lisburn Road. The operation will close because of a cut in funding, they say.
Above: County Councillor Robin Millar says the council is working with the organisation

They said that due to a change in the Independent Living Fund (ILF), which is used to help disabled people live independent lives, they were receiving far less funding than in previous years.

In 2015, the ILF funding was transferred from being issued by the central government to being dealt with by local authorities.

The statement added: "[The closure] is partly due to a reduction in the number of people using the service... More significantly, it is due to a change in payment arrangements affecting two thirds of the remaining regular service users.

"This relates to people receiving ILF funding and using this to support their daily activity. Changes to the ILF has effectively resulted in the funding to Leading Lives for these customers being drastically reduced."

Robin Millar, district and county councillor for Newmarket, said the council was working to help the organisation.

He said: "The well-being of people in and around Newmarket is really important.

"Leading Lives makes their own decisions about their services and the service levels. However, the county council are working with them to support them through management changes."

Suffolk County Council made no other comment by the time *Newmarket News* went to press.

It is believed about ten staff are employed at Leading Lives in Newmarket. They work on a locality structure meaning they are able to move to work elsewhere in the organisation.

Newmarket mayor, Cllr John Berry, said the town council would be willing to help with the situation if they could.

He said: "This is very unfortunate. They have been doing a very good job with vulnerable members of society in Newmarket.

"I don't think the town council has been approached but if there is anything the town council can do we will be keen to do it."

HAVE YOUR SAY
Do you use the service or do you know someone who does? How will this affect you?
email: **natalie.robinson@cambridge-news.co.uk**

the white pheasant

Spring Steak Nights

Available Thursday & Friday evenings throughout March.
3 Courses for just £29.95
Booking Advisable

To Start...
Soup of the Day
Pork (G)
bon-bon, pickles, celeriac & burnt apple
Cured Mackerel
lemon purée, celeriac & potato salad

To Follow...
Ribeye Steak
Sirloin Steak
Minted Lamb Steak
then choose a sauce:
garlic butter, horseradish butter or red wine jus, served with triple cooked chips, roasted vine tomatoes, mushrooms & rocket salad

To Finish...
Liquorice Mousse
gingerbread & rhubarb
Carrot Cake (N)
vanilla cheesecake mix
Sticky Toffee Pudding
toffee sauce, vanilla ice cream

Please Note: G = Gluten Free, N = Contains Nuts, V = Vegetarian
Dishes & their ALLERGEN content table available on request.

Easter Sunday Lunch served from 12noon - 3pm

There is no love more ***Sincere*** *than the* ***love of food***

Reservations: 01638 720414
www.whitepheasant.com
whitepheasant@live.com

Certificate of Excellence 2015 WINNER tripadvisor The White Pheasant

Country Bar & Restaurant
21 MARKET STREET, FORDHAM, NR NEWMARKET CB7 5LQ

CLW

NEWMARKET (Rowley Mile) RACECOURSE CB8 OTG

East Anglia's BIGGEST One Day Fair

ANTIQUES & COLLECTORS FAIR

Antiques - Collectable's - Art
Art Deco - Vintage - Ephemera Etc.

FREE parking
Open 0900-1600
Futi Catering

THIS SUNDAY

ACE Events
01263 711994
07775718889

CLW

FUNDRAISING: Dan Wiseman will cycle from Newmarket to Cambridge. PICTURE: Keith Heppell

Dan's cycle ride to help 'Dobbo'

A TEENAGER from Newmarket will be getting on his bike this weekend to raise money for Cambridge United fan Simon 'Dobbo' Dobbin.

Dan Wiseman, 14, from Guineas Close, will be cycling from Newmarket to Cambridge United's Abbey Road ground on March 19.

The Newmarket Academy student, who is a "massive" Cambridge United supporter, was moved by Dobbo's story and wanted to help.

Simon Dobbin, from Mildenhall, was attacked while he was returning home from a U's away match in Southend. He suffered serious injuries and has spent the past year in hospital, before moving to a neurological care unit in Norwich. His family are raising money to make adaptations to their home for his move back to Mildenhall.

Dan's mum, Angie, said: "When this happened he took it all on board and he wanted to do something to help."

Dan will aim to arrive at the ground in time for the U's game against Yeovil Town. Sponsor him by going to *gofundme.com/k6rhj9y4*.

COURT

Man jailed for knife threats

TARA **COX**
@TaraCoxCN

A WOMAN fled her own home and hid in some bushes after she feared her on-off partner would cut her fingers off with a steak knife, a court was told.

Marcus Jacynka, 53, of Croft Road, Isleham, pleaded guilty to putting a person in fear of violence at Cambridge Crown Court, and was sentenced to two years in prison on Thursday.

Michael Procter, prosecuting, said the charge followed incidents between Jacynka and his partner between July 1 and October 17 last year.

He said: "The victim lived near to the defendant; a relationship started between them and he turned abusive and controlling.

"In the summer of 2015, the woman was standing in her washroom when Jacynka held a screwdriver to her throat.

"There had been an argument between the pair and the woman feared Jacynka was going to attack her. He was asking if she had been with other men. She was so scared she took refuge with her daughter."

The couple got back together however and, at 10.30pm on August 20, they were in bed and the woman was looking at her phone.

Jacynka became paranoid and made threats, using a steak knife, to get her to hand over her phone.

Mr Procter said: "The woman said he was looking at her fingers as if he was contemplating cutting them off. She returned home but the defendant then sent texts asking her to meet him.

"She told him she would but then hid in some bushes before she was collected by family. She was in a state and police were called."

Jacynka was arrested and interviewed but denied violent behaviour. He was released on bail and ordered not to contact the woman, which he ignored.

At midnight on September 27 the pair were watching a film but he again became aggressive and, for four and a half hours, physically prevented the woman from leaving and held a knife to her, the court was told.

Mark Shelley, mitigating, said Jacynka formed a relationship with a lonely person in the neighbourhood but could not handle it when that relationship ended.

The recorder, Guy Ayers, sentenced Jacynka to two years in prison and a three-year restraining order was also made. Jacynka was ordered to pay £1,500 court costs.

Corrections & complaints

If we have published anything that is factually inaccurate, please contact the editor, Wendy Davey on (01353) 667916, via email at wendy.davey@cambridge-news.co.uk or post to: The Editor, Newmarket News, Winship Road, Milton, Cambridge, CB24 6BQ and, once verified, we will correct it as soon as possible.

Newmarket News is published by Local World, a subsidiary company of Trinity Mirror PLC, which is a member of IPSO, the Independent Press Standards Organisation. We adhere to the Editors' Code of Practice as enforced by **IPSO**, who are contactable for advice at IPSO, Gate House, 1 Farringdon Street, London, EC4M 7LG. Website http://www.ipso.co.uk/ Telephone: 0300 123 2220; email advice@ipso.co.uk

If you have a complaint concerning a potential breach of the Code of Practice, we will deal with your complaint directly or IPSO can refer your complaint to us. Please go to http://www.trinitymirror.com/howtocomplain where you can view our Complaints Policy and Procedure. A "How to Complain" pack is also available by writing to the Legal and Compliance Department, Trinity Mirror PLC, One Canada Square, Canary Wharf, London E14 5AP.

ACCIDENT

Man hurt as he lit bonfire

A MAN in his twenties was taken to hospital after suffering burns while attempting to light a bonfire in Kennett.

The incident occurred at around 1.40pm on Saturday in Station Road.

A volunteer doctor from Suffolk Accident Rescue Service (SARS) was mobilised to the scene and assessed the patient.

An ambulance was also sent, as well as a Hazardous area response team and an air ambulance.

"We were called to a man who had suffered burns while lighting a bonfire," said a spokesman for the Ambulance Service.

"We treated a man who had suffered burns to his arms and abdomen. He was taken by land ambulance to Addenbrooke's in a stable condition."

The East of England Ambulance Service worked alongside SARS doctors to apply dressings to the patient and administer specialist pain relieving drugs.

On arrival at hospital the patient was in a serious but stable condition.

CRIME

Dog-walker finds stolen machinery

AGRICULTURAL machinery stolen from a business was recovered by police the next day – thanks to an eagle-eyed dog walker.

Equipment including a tractor, seeder and industrial trailer were stolen from Meadow View Industrial Estate in Burwell on Friday.

But on Saturday morning a dog walker spotted the machinery hidden behind trees and bushes on the bank of the River Lark near Soham Tunnel Drove.

The dog walker called police, the machinery was reunited with its rightful owner and a man has been arrested on suspicion of handling stolen goods.

Detective Constable Natasha Doyle said: "We think the thieves were hoping to store it there until they sourced customers that were willing to buy it from them."

A man arrested was interviewed and released on bail pending further enquiries.

Call police on 101 with any information that would help with their inquiries.

AWARD

Airman commended for bravery in fireball crash

THANK YOU: Sgt Gomez receives his citation from U.S. Air Force Col. Thomas D. Torkelson, 100th Air Refueling Wing commander, following the rescue, above.

PICTURE: Senior Airman Victoria H. Taylor

NATALIE **ROBINSON**
@NatalieR_CN

A SERVICEMAN from RAF Mildenhall has been recognised for his bravery in a potentially fatal fireball crash.

Staff Sergeant Vicente Gomez, 100th aircraft maintenance squadron crew chief, was travelling to the base to work when he came across a three-car crash that had ocurred just moments before.

Sgt Gomez slammed on his brakes and got out of the car, as smoke billowed from the crashed cars' bonnets.

He said: "My body was overcome with adrenaline. Once I reached the wreck and saw that the driver was stuck in the car, I went into panic mode."

A man inside one vehicle was conscious and in shock, trying to escape – but his legs were stuck beneath the dashboard.

"His car was on fire and it was spreading quickly," Sgt Gomez said. "I grabbed him from his waist and pulled with everything I had, but his legs were beneath the dashboard. Every time I pulled, I felt like I was breaking bones and it seemed almost impossible to get him out."

Cars had pulled over along the side of the road so Sgt Gomez called for help but nobody came. The Sgt decided to try once more, with flames engulfing the front of the car.

Sgt Gomez said: "The heat was so intense, but I still had time to try to get him out and I wasn't going to give up on him. The driver was conscious enough so that together, he and I were able to get his legs unpinned. Once free, I was able to pull him out of the car and through his door window."

At this point, Sgt Gomez saw another car in flames, with the female driver trapped inside.

He got into her car through the passenger door and grabbed her waist, but her legs were pinned. She had suffered broken bones in the crash and was in excruciating pain. Flames were taking over the car and Sgt Gomez's boots were caked in soot.

"It honestly crossed my mind that I was going to watch this woman burn alive in her car if I didn't get help," he said.

A man then emerged from a ditch and although Sgt Gomez didn't realise it at the time, he had also been involved in the crash.

They worked together to get the woman out of the vehicle and to a safe distance while they waited for paramedics, fire fighters and police to arrive.

Almost two years on from the crash on May 12, 2014, Sgt Gomez has been awarded for his "act of fearlessness" from the US Air Force.

He received the Airman's Medal for his act at a ceremony on Friday.

ENTERTAINMENT

Kaiser Chiefs latest act announced for Newmarket Nights

THE Kaiser Chiefs will be playing Newmarket Racecourse as part of Newmarket Nights on July 15.

A statement from the band said: "We can't wait to headline Newmarket Racecourses and to be a part of the venue's 350th anniversary celebrations. Last year's sell out show was a lot of fun, 2016 will be even better."

Amy Starkey, regional director east of Jockey Club Racecourses, said: "We are delighted to be welcoming the Kaiser Chiefs back to our Newmarket Nights stage.

"They put on such a fantastic performance last year and we have had hundreds of requests to get them back to the racecourse, so it's very exciting to have them on the bill for our very special 350th anniversary year."

Tickets will be on sale at 8am on Friday, March 18.

They are available via thejockeyclublive.co.uk.

Tickets are priced starting at £39 for adults and £18 for children (under 18).

WELCOME BACK: Kaiser Chiefs will take to the Newmarket stage

The band first shot to recognition in 2005 with breakout hit *I Predict A Riot*, followed by hits including *Oh My God, Everyday I Love You Less* and *Less and Ruby*.

Rubbish Piling Up?

FUSSEYS REMOVALS

We will collect old furniture from your home and dispose of it properly.

Collections can be made even from inside your home.

We are licensed waste carriers and can also remove waste from office and commercial premises as well as household and outbuildings.

We cannot take fridges or freezers.

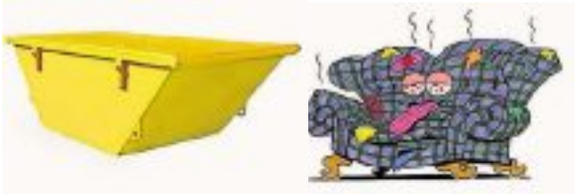

Also available

• Removals • Man & Van Work

• No job too small • Deliveries & light haulage

Contact Matthew Fussey on **07773 625220**

Or email matthew.fussey@ntlworld.com

www.fusseysremovals.co.uk

©LW

CATCH OF THE DAY

Family pets are on the menu here

PUTTING

A good deal

It's a sale in one

market PLACE

cambridge-news.co.uk/marketplace

newmarket computer company

Established for 15 Years

We are 15

PC & Laptop Repairs

Virus Removal Experts

On-site Service for Home and Business

Custom Built Systems

Buy Online

Discounted Rates

Mention this ad and get 10% off all repairs

www.newmarket-computers.co.uk

Call us on: 01638 6000 50 / 52

32 Old Station Road, Newmarket, Suffolk, CB8 8DN

WELCOME: Samantha Hills, from Discover Newmarket, Coffee Shop Manager Zoe Pattison, Kate O'Sullivan from Discover Newmarket, and Jane Evans from the National Stud. PICTURE: Richard Patterson

Ready for visitors at The National Stud

MARES and foals are standing proud and waiting for guests at The National Stud in Newmarket as the tour season begins for 2016.

Discover Newmarket and The National Stud launched the new season's tours last Thursday morning.

Guests were taken around the site for a mini-tour by coach and given an insight into the operations at the stud, which sees hundreds of thoroughbreds pass through its gates throughout the season.

A selection of the stud's coffee shop offerings were also on the table for guests to try on Thursday.

The stud first opened to the public in the 1970s and remains the only commercial stud farm which allows people inside to see behind the scenes.

Tours of the Stud take about an hour and a half and are done by coach and foot, and can be incorporated with racing.

For more information or to book, go to discovernewmarket.co.uk.

COMMUNITY

Solar farm switched on for the first time

NATALIE **ROBINSON**
@NatalieR_CN

A SOLAR farm which was funded by the community and is expected to provide electricity for 50 homes has been switched on for the first time.

The community solar farm, in Reach, will provide power for about half the village with about 1,000 solar panels.

A group of volunteers went to the site in the last week to plant a new hedge to screen the site from the road – a finishing touch after months of construction.

Graham Lingley, a local resident who is a shareholder in the scheme, said: "It may be on a relatively small scale, but we're really proud that we are doing something in this village to generate our own electricity.

"In a few years time when the hedge has grown, passersby won't even be aware of the solar panels here, but they are expected to be operational for at least the next 20 or 30 years, quietly putting clean green electricity back into the national grid and reducing our dependence on fossil fuel and nuclear power stations."

More than 100 people are shareholders in the solar farm, which is headed up by a Community Benefit Society.

The society means members will get a small payment from the sales of electricity.

Payment is based on the value of their shareholding, with some money also given to the community to be spent on environmental projects.

Residents were aiming to set up the solar farm while a project was in place from the government to remove tax relief and slashing payments for electricity generated from it.

Graham, who is a director in the Community Benefit Society, added: "We got in just in time.

"Unfortunately a project like this wouldn't be economic under the new rules, which is a real shame when community energy projects were just beginning to take off in the UK.

"It's been a lot of work setting up the solar farm, but we're delighted we've got there and that we are now powering the village from the sun."

EMERGENCY

Residents escape injury after fire in town flats

TWO people escaped without injuries from a flat fire in Newmarket early on Friday morning.

The fire service were called to Bill Rickaby Drive at 1.10am.

Two appliances from Newmarket were called to the fire and on arrival, they requested an additional fire appliance as not every resident was accounted for.

A spokesperson for Suffolk Fire and Rescue Service said: "The ground floor flat was found to be heavily smoke-logged and crews wearing breathing apparatus and using two hose reel jets extinguished the fire. A thermal imaging camera was also used to check for any additional hot spots."

Six firefighters wearing breathing apparatus attended. One man was rescued from the ground floor flat.

An ambulance and an ambulance officer attended and treated the man with another person at the scene.

Both of them were uninjured and discharged, the ambulance service said.

Every resident was accounted for at 2.02am and residents were allowed to return to their homes.

Firefighters left the scene at 2.15am.

ANIMALS

Sticky situation for pup who ate expanding glue

RECOVERING: Marley with his owners Simon and Beverley King, and vet Rob Quinn, above. Right, after his operation to remove the 15cm lump of expandable glue from his stomach, below

NATALIE **ROBINSON**
@NatalieR_CN

A PUPPY found himself in a sticky situation after snacking on a tube of expanding glue which led to a ball growing to 15cm wide in his stomach.

Marley, a seven-month-old cocker spaniel, devoured the glue and was rushed to the vets, Highcliff Veterinary Practice in Hitchin, by his worried owners Simon and Beverley King.

When he started vomiting and not wanting to eat, X-rays were taken.

A large obstruction could be seen in his stomach so vet Gemma Ninnmey sent Marley to Dick White Referrals in Six Mile Bottom, near Newmarket.

Jan Wade from Dick White Referrals said: "At first, his owners thought he had just got it all over his paws and he seemed to be ok.

"The vet had decided to refer him to us because he didn't know what was happening.

"It had expanded but it was not attached to his stomach so they knew it wasn't a tumour.

"Sometimes Marley would be able to eat and it would pass through and other times he would not be able to eat at all.

"It was just bouncing around in his stomach."

A thorough examination and an ultrasound showed a large "foreign body" in his stomach.

Surgical specialist Pieter Nellisen conducted an hour-long operation to remove the glue – which had expanded to a 15cm ball in Marley's stomach.

Jan said: "It came as quite a surprise to his owners when they saw the photographs of the ball of expanded glue, which measured about 15cm in diameter.

"You could see when it was removed that it was the same shape as his stomach, it had completely expanded. It was incredible.

"It's not often we have to remove a large lump of expandable glue from a puppy's stomach!"

Thankfully, Marley's operation was a success and he recovered well.

The pooch was ready to return home within 24 hours and has seen no ill effects from his adventurous snack.

Jan added: "We were a bit worried doing the surgery when he was only seven months old but he just bounched back, we couldn't believe it."

Marley's owner, Simon, said: "The care that Marley has received here is second to none.

"The vets were brilliant and kept in touch with us throughout to let us know what was happening."

NEWS IN BRIEF

Final collections for brown bins next week

THE final collection for brown bins will be made next week.

From April 4, brown bin collections will only be for those who have signed up to the new garden waste collection service.Just mark your bin clearly with your house number.

Sign up at westsuffolk.gov.uk/gardenwaste or call 01638 719119.

Bring your baking to school competition!

GET baking for a contest at Moulton Primary School.

The PTA's Easter Bake Off and Raffle will be held on March 21 from 3.30-4.30pm. Enter on the day, or pick up an entry form from the school.

There are two categories for adults: Best tasting and best decorated cake, and children can enter best cupcakes or best cookies.

Woman pushed over

A WOMAN carrying a baby was pushed over after a 21-year-old man was assaulted outside The Guineas.

Police are appealing for witnesses after the incident on Saturday at around 5pm. The man had bruising on face and body. The woman and child were not injured.The offender is white, 6ft2in tall, bald and wearing a grey hooded top, grey cargo shorts and black shoes. Call 101.

CRIME

Arrest after man 'brandished knife'

A MAN was said to be "brandishing a knife" at a High Street pub on Thursday morning.

Suffolk Police were called to the incident and were forced to use a Taser and use PAVA spray on the man at The White Lion pub on Newmarket High Street.

The incident happened at about 9.30am.

It took officers 20 minutes to detain a man.

A 44-year-old has been arrested on suspicion of affray and possession of a Class B or C drug, a police spokeswoman said.

He was taken to Bury St Edmunds police investigation centre for questioning following the incident.

The man has been bailed to return to the station on Tuesday, April 14, pending further enquiries.

VERNON SMITH CARPETS
CARPET & FLOORING SPECIALISTS

www.vscarpets.co.uk
37 High Street, Newmarket, Suffolk, CB8 8NA
Tel: 01638 661977 info:vscarpets.co.uk

Letters

OUR POLICY
Please enclose your full address and daytime telephone number. Keep your letter to no more than 250 words. Newmarket News reserves the right to edit material. Letters should arrive by noon on the Tuesday before publication

WRITE TO
Letters to the Editor, Newmarket News, Winship Road, Milton CB24 6BQ

EMAIL
editorial@newmarket-news.co.uk

Newmarket News is your local newspaper for the town and surrounding areas. We pride ourselves on producing publications for the community and about the community and aim to provide the best service for readers and advertisers. We are constantly looking to improve our titles and are happy to hear from you with suggestions and comments. If you have any feedback contact the relevant person listed.

Contacts

EDITOR: Wendy Davey
(01353) 667916
wendy.davey@cambridge-news.co.uk
@WendyEDavey

REPORTER: Natalie Robinson
(01223) 434292
natalie.robinson@
cambridge-news.co.uk
@NatalieR_CN

MANAGING DIRECTOR:
Richard Duxbury

MEDIA SALES DIRECTOR:
Jonathan Tewson

ACCOUNT EXECUTIVES:
Louise Cohen
07881105869
louise.cohen
@cambridge-news.co.uk

Tony Boyce
(01223) 434212
tony.boyce
@cambridge-news.co.uk

PROPERTY ADVERTISING:
Ryan Ferrara
07816170204
ryan.ferrara@cambridge-news.co.uk

HEAD OFFICE
Winship Road, Milton, Cambridge,
CB24 6BQ
Tel: (01223) 434434

EMAIL
newspapersales
@cambridge-news.co.uk
homedelivery@localworld.co.uk

DISTRIBUTION
(01582) 470504
enquiries@thedistribution
business.co.uk

LEAFLET DISTRIBUTION
(01582) 470506
leafletsales@thedistribution
business.co.uk

This newspaper/website conforms to the Editors Code of Practice. If you have a complaint, or comments on how we can improve our service to readers, please contact The Editor, Newmarket News, Winship Road, Milton, Cambridge, CB24 6BQ. We are regulated by IPSO (Independent Press Standards Organisation). If we cannot resolve your complaint, you can contact IPSO by visiting www.ipso.co.uk or calling 0300 123 2220.
To obtain permission to copy cuttings from our newspapers for internal management and information purposes, you should contact the Newspaper Licensing Agency, Wellington Gate, Church Road, Tunbridge Wells, TN1 1NL. You can also call them on 01892 525273 or email copy@nla.co.uk. Newmarket News, a division of Local World Ltd. Registered office in England No 08290481, One Canada Square, Canary Wharf, London E14 5AP. Registered as a newspaper at the Post Office.

THE RECYCLED PAPER CONTENT OF UK NEWSPAPERS IN 2011 WAS 78.9%
The environment is important to us. Newmarket News is printed on paper produced from environmentally managed forests.
Please recycle this newspaper

Cambridge Newspapers, a division of Local World Ltd. Registered office in England No 08290481 One Canada Square, Canary Wharf, London E14 5AP.

Your pictures

HIDING IN THE GRASSES: **Tony Restall of Stretham took this photo of a muntjac at Wicken Fen**

We love to see your pictures. Send them in JPEG format marked 'Your Pictures' to wendy.davey@cambridge-news.co.uk. Please add your name, address and daytime telephone number, where you took the photo and, if possible, a picture of yourself! We reserve the right to reuse pictures at our discretion.

How can we trust them?

IT would not surprise me if our council decided to demolish the Doric built nearly 80 years ago but it would be a tragedy as it is part of our history.

It is such an iconic building but the people who sit on these council committees don't know what is history and what is not as they only look at the exterior of a building.

Example: The original Warren towers was an iconic building at the top of the Heath and I worked there on it 60 years ago and also lived in it when first married.

So I know what the interior was like and Mrs Bardsley owned it at that time.

When she died, a builder bought it and wanted to alter things but the council would not let him change anything to the exterior.

While waiting for the council's decision squatters got in and wrecked it so he sold it to the Arabs and, low and behold, the council allowed it to be demolished and a monstrosity of a building was built.

So how can we trust these people to make any decisions that affect the history of Newmarket?

P W Greening
Benefield Road
Moulton

Typical cop-out from UKIP

A UKIP councillor has written critically about the recent EU referendum debate in Ely Cathedral. He says he was there but I don't think that he said a word whilst he was there. I was there, too, and what I witnessed was an overwhelming victory for the Inners (of which I am but one) on the initial vote (before the debate) and an even more overwhelming victory for the Inners on the final vote (after the debate).

The Inner speakers were convincing and the Outer speakers were unconvincing. That was what convinced many doubters to vote Inner in the end.

The UKIP councillor says that he chose not to vote because he 'knew that the outcome was obvious.'

A typical cop-out from UKIP.

Geoffrey Woollard
St Andrew's Park
Soham

What future for county's past?

CAMBRIDGE Free Public Library has collected material on Cambridgeshire for 160 years. From studies of Edwardian poverty to magazines produced by wounded troops during the Great War or the latest planning report on Northstowe it has amassed a unique resource of books and printed material relating to contemporary issues. Then there are maps from the 1500s, illustrations from the 1600s, newspapers from the 1700s, cuttings files on 800 topics from the 1960s, tape recordings and much much more.

This unique treasure house of Cambridgeshire material is securely housed in Lion Yard Library where it has been used and appreciated by thousands of people.

We have acknowledged its help in hundreds of books and thousands of projects and added our own materials to its files.

But now the last full-time member of staff is being axed. The excellent small team of part-timers will continue to retrieve and refile each postcard or pamphlet from the store. But it will be some time before they have the opportunity to appreciate the full extent of the resources to which they hold the key. So how can we find out what there is?

Meanwhile at Shire Hall the Archives service is continuing its preparations to move its unique manuscript resources from the mouldy basement to a new Archive Centre behind the Tesco Petrol Station on the outskirts of Ely.

Already much material is inaccessible and the already limited hours it can be made available to researchers will be further reduced. It will be many months before the service is fully functioning.

At the same time the magnificent resources of the Norris Library and Museum at St Ives are in store whilst major refurbishment takes place there.

Other museums and community websites throughout the county collect and display material relating to their own areas. But how do you track them down?

How in this period of cuts can we 'ordinary' Cambridgeshire men and women continue to pursue our interest in our family's past or home community?

Fenland History on Friday is not a club or society. Virtually every week, October to May, for over a decade people have come together at Ely to share their interest in their locality.

On 1st April – it seems an appropriate date – we will ask the question 'What Future for Cambridgeshire's Past'.

Join us at Ely Methodist Church (access via St Mary's Street car park) from 10.30am to noon to share your experiences.

All are welcome to one or all of the meetings. No matter what the topic or whoever is speaking you will be assured of a stimulating gathering (and encouraged to participate).

Mike Petty
Local historian
Stretham

Easter, with diabetes

WITH Easter just around the corner we know that many people with diabetes and their friends and family might be unsure about striking the right balance when it comes to chocolate eggs and other sweet treats.

When you have diabetes it's really important to eat a healthy, balanced diet and to only include sugary, high-fat foods occasionally.

But Easter only comes once a year and people with diabetes shouldn't worry about the odd one or two indulgences, as these will not affect long-term blood glucose control.

When it comes to children with diabetes it's important that they don't feel that their condition excludes them from enjoying a chocolate treat like their friends or siblings, but parents might want to keep an eye on portion size. They may also want to check blood glucose levels of children more frequently if increased amounts of chocolate are being eaten, to enable adjustment of insulin doses where necessary.

We would also recommend that adults think about whether treasure hunts involving lots of chocolate eggs could involve alternative non-food treats as well, adding to the surprise.

We do not recommend 'diabetic' Easter eggs. Diabetic chocolate is just as high in fat and calories as ordinary chocolate, it can still raise blood glucose levels and is often more expensive than regular chocolate.

We would recommend remaining mindful and keeping an eye on how much regular chocolate and sweet treats people are eating.

To see our selection of healthier Easter recipes go to diabetes.org.uk/easter-recipes

Sharon Roberts
Eastern regional manager
Diabetes UK

TRAINING: Andrea Smith and Julie Bampton, from the Ellesmere Centre, with the defibrillator. PICTURE: Keith Heppell

Life saving defibrillator at centre

A NEW defibrillator has been installed in a village near Newmarket.

The Ellesmere Centre, on Ley Road in Stetchworth now has its own defibrillator from the British Heart Foundation.

The centre part-funded the lifesaving equipment, and has also successfully applied for a Community Package from the BHF to teach people everything they need to know about CPR in half an hour.

The Ellesmere Centre is planning to run training sessions in the local community, but training isn't needed to use the device in an emergency.

For training, call 01638 508212 or email office@ellesmerecentre.org.uk.

BUSINESS

146 jobs under threat at Dialight

NATALIE **ROBINSON**
@NatalieR_CN

A MANUFACTURING business in Newmarket is to close, putting 146 jobs at risk.

Dialight, on Exning Road, has announced it wants to consolidate its manufacturing facilities and transfer production to a global manufacturing partner.

The Newmarket premises is set to close later this year, putting 146 staff at risk of redundancy. The move comes after 130 staff were made redundant from the firm in Newmarket last year.

A spokesperson for the firm, which produces parts for traffic lights and other technology, said: "This was an extremely difficult decision to take and it is an understandably challenging time for the staff involved.

"We will now work closely with those affected and would like to thank them for their ongoing professionalism during a very difficult period.

"Dialight has been proud to be a major part of the local community for over 40 years.

CLOSING: Dialight on Exning Road, Newmarket

"We will be providing updates to our employees and partners as regularly as possible within the constraints of the consultation process."

The firm will now be holding a period of consultation.

The spokesperson added: "There are limits to what we can share publicly, but when we are in a position to disclose more information we will give further detail."

The firm's profits fell last year in what the group chief executive described as a "difficult year".

He said: "A downturn across a number of our markets exacerbated operating challenges.

"We took immediate action in the second half of the year to address these issues, including improving operational processes in our manufacturing plants and reducing headcount.

"I would like to thank all of our stakeholders for remaining supportive of the company during this transitional period.

"We are making progress in 2016, having refocused our sales strategy, established our first manufacturing partnership as well as securing our first automation partnership.

"Although the economic outlook remains uncertain, there are a number of initiatives under way...

"We are confident in the Group's outlook over the medium to long-term."

HAVE YOUR SAY
cambridge-news.co.uk/newmarket

PLANNING

What do you want for future of base?

HAVE your say on the future of RAF Mildenhall with a number of engagement sessions in April and May.

Forest Heath District Council are set to talk with the Ministry of Defence and the Department of Transport to highlight what is needed locally for the future of the site.

This will then be fed back to the community in three engagement sessions.

Leader of FHDC James Waters said: "The MoD announced earlier this year its intention to release part of the site for housing while still considering if it wants to keep the rest of the site for military use.

"What we can say with certainty is The US Department of Defense has not published a detailed timetable for the withdrawal of personnel from RAF Mildenhall, and no planning applications for housing on the site have been submitted to us as the local planning authority to decide, nor has consultation with us over this taken place. We don't know how much of the site is to be released by the MoD.

"We believe this is a prime site for business growth – a chance for Mildenhall to capitalise on the science and innovation sector spilling out of Cambridge, and to replace the local jobs that will be lost when the base closes."

The sessions will be held on April 18 at 6pm at the FHDC offices in Mildenhall, on May 9 at the Jubilee Centre in Mildenhall, and on May 13 at Beck Row Community Centre.

CRIME

Masked thieves threaten elderly woman

A WOMAN in her 80s was threatened by masked men as they raided her home in Burwell.

The aggravated burglary occurred between 9.30pm to 10.30pm on Monday, March 7.

The gang entered her home, threatened her and stole cash and jewellery before leaving.

Police are now appealing for witnesses or information following the incident.

One of the men involved in the burglary is believed to be in his 60s while the other three men were in their late teens or 20s, police said.

Police are urging people to make sure they keep their doors and windows locked, following the burglary.

They have requested people report any suspicious behaviour they see in their area to them as soon as possible.

Anyone with information about the incident in Burwell can call Cambridgeshire police on 101.

Alternatively, call Crimestoppers anonymously on 0800 555 111.

Or visit the Crimestoppers website by logging on to *crimestoppers-uk.org*.

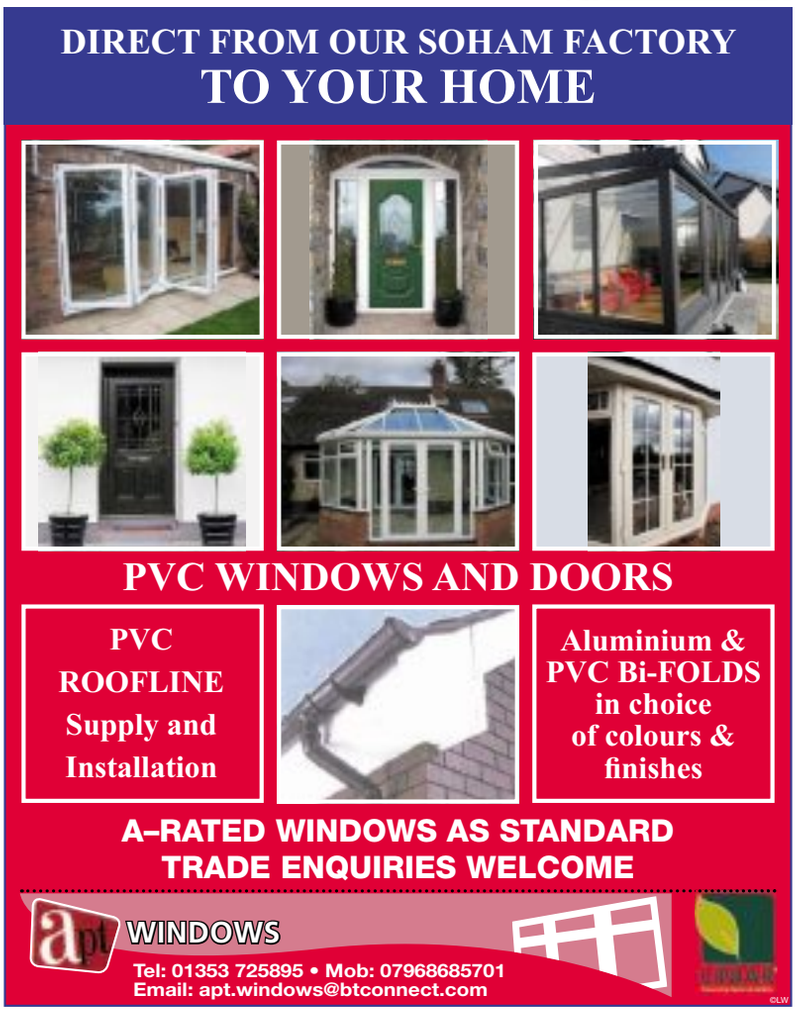

Family Announcements

cambridge-news.co.uk/notices

Deaths

BUSH

Jay "John" Geoff

of Fordham

Died suddenly on Monday 29th February 2016, aged 72 years.

Sadly missed by his beloved wife Jan, dearly loving daughters Angie, Donna, son-in-law Scott and adoring grandchildren Faye, Harry, Chaz and George.

Funeral service to be held at West Suffolk Crematorium on Tuesday 22nd March at 9.45 a.m.

No flowers by request but donations if desired for MAGPAS may be left at the service or sent to C. E. Fuller & Co., 23 Hall Street, Soham, Cambs CB7 5BN

Bereavement Services

Great Shelford Solicitors

DAVIES

solicitors advocates & mediators

- Family
- Divorce & Separation
- Children
- Civil Disputes
- Wills & Probate
- Estate & Tax Planning
- Powers of Attorney
- Court of Protection

For a quality and attentive service

Please Call: 01223 842211

www.daviessolicitors.co.uk

law@daviessolicitors.co.uk

30 Woollards Lane, Great Shelford, Cambridge CB22 5LZ

Free and easy parking

Funeral Services

Richard Stebbings Funeral Service Ltd

- Independent family owned & run business
- Personal 24 hour service
- Private Chapel of Rest
- Pre-payment funeral plans
- Monumental masonry
- Floral tributes

Funeral Director: Richard Stebbings Dip FD, BIFD

Member of the Independent Funeral Arbitration Scheme

Kendal House, Cambridge Road, Impington, Cambridge

01223 232309

WOODLAND WISHES

NATURAL BURIALS & CREMATIONS FROM £1,500

www.woodlandwishes.co.uk

01223 651653

SPECIAL FEATURE

Animal magic

For almost 75 years, the Animal Health Trust in Kentford, near Newmarket, has been pioneering new research and treatment to help cats, dogs and horses suffering illness and injuries. NATALIE ROBINSON takes a tour of the Trust to find out what they do and what the future holds...

TREATMENT: Left and above: A patient receives hydrotherapy in the pools.

PICTURES: Keith Heppell

FROM puppies just hours old to racehorses, and even the occasional exotic visitor... the Animal Health Trust does it all.

The AHT is a leading veterinary charity, treating animals from all over the country, with all of the money made from treating pets going straight into their pioneering research.

Set back amongst the trees on the outskirts of Kentford, it takes in animals suffering from neurological, orthopaedic and dermatological issues and everything in between.

Starting as a resource for the thoroughbred industry, the small animal centre, for sick or injured cats and dogs, has now taken over in popularity.

Mark Vaudlin, CEO of the AHT, said: "All of our efforts are focused on improving the health and welfare of companion animals and we aim to do this by translating our scientific findings into real life animal benefits as rapidly as possible."

Every day is different as four-legged patients come in via a referral from their vet.

Rebecca Calver, AHT's communications officer, said: "Sometimes we do get a heads up about what's coming in, other times the animals will just arrive.

"Often the animals are sent here because a vet is not sure about something and thinks it might require specialist treatment."

The AHT's particular focus has been on their cancer research and care for dogs, cats and horses.

Jody Blyth Tancock, who works in cancer care at the AHT, said: "More and more people are aware that if they hear the word cancer, it's not the end.

"Even if you can prolong a dog's life for a year, that's a long time.

"We spoil them rotten here so they love coming in and they know they get lots of biscuits when it's over so they look forward to it."

Jody has been specialising in oncology for 13 years and has seen how the section has grown since she began.

Statistics show that one in four dogs and one in six cats are likely to be affected by some form of cancer.

And while Jody says the welfare of the animals always has to come first, the treatments are such that she would put her own dog through it.

The centre can also administer radiation to animals, including horses. The radiotherapy room is hidden within a maze to protect staff because radiation cannot travel around corners.

An MRI scan and CT scan facility are also available to identify tumours and other injuries.

Three golden retrievers were waiting for their turn in the hydrotherapy pool on our visit.

A jet pool and small treadmill hydrotherapy pool take dogs so that they can strengthen their muscles or help with injury recovery.

Each dog has a half-hour session in the pool to build up the muscles against the jets.

Leaving the small animal centre, similar facilities are on offer on a much larger scale for horses.

Horse care marked the start of the AHT – and it's still an integral part of the work the charity does.

The cancer centre is large enough for a horse to be hoisted in to receive treatment.

An MRI scanner can also be brought in to the stables – which has also been used for exotic animals over the years.

Rebecca said: "We have had a tiger and a penguin here for scans before as well as a pig and a duck.

"They made sure the zoo vet was close by when the tiger came in though!"

Lameness and poor performance in horses is often

SPECIAL FEATURE

LARGE AND SMALL: A horse awaits tests in the equine unit.

diagnosed at the AHT, with nerve blocking a common tool.

Vets start at the bottom of the horse's leg and work their way up, and if the pain goes away when a nerve is blocked, they can tell where the problem is.

Unlike the small animal centre where two operating theatres see a number of surgeries daily, horses are usually sent elsewhere for any operations.

Rebecca said: "We can give horses standing ultrasounds for their legs, back or pelvis. This means we can see if there is damage to tendons or ligaments. We can send them to x-ray or for MRIs to check for bone damage.

"But surgery is usually sent elsewhere as we are more about rehabilitation, diagnosis and cancer treatment in horses."

Owners of animals brought into the centre are a lot more aware of treatments on offer now because of television programmes like *Supervet* – but anything seen should be taken with caution, Rebecca said.

"*Supervets'* advancements give people more hope but people still need to be realistic.

"Owners will see something on TV and will come in and ask for it but it's not always appropriate.

"People are expecting more and more from vets but we have to make sure the animal's best interests are at heart."

Away from the clinics lies a number of laboratories seeking the latest advancement in medicine – but that is not always limited to animals.

Rebecca said: "The advancement in medicine and treatment now is huge. It is coming on leaps and bounds all the time. We are taking hints and tips from human medicine and they take things from us.

"There is a lot of research and in either area that can be taken and used for either side.

"The good thing for us is that the option to try new things is easier in animals."

They dedicate time to equine research, particularly the herpes virus and equine flu.

"We get samples from all over the country from vets to work out what horses have got," Rebecca said.

"That can be a very quick turn around because we have to make people aware if it is contagious."

There is also a canine genetics centre to look at inherited diseases, which could be in eyes or with skin conditions.

The AHT recently started a Give a Dog a Genome project – an initiative to take the DNA from dogs and work out which genome causes certain diseases within the breed.

The first wave of the project had enormous success, filling their 50 dog capacity very quickly.

Despite all it already has to offer, the AHT is continuing to expand into 2017 as it looks to celebrate its 75th anniversary.

They want to extend the small animal centre, creating a separate dog and cat entrance and a number of new kennels on the ward, to the tune of £2 million.

To fund it, they are selling Landwades Hall in their grounds and are also looking for people to raise money on their behalf.

If you would like to fundraise for the AHT, visit *aht.org.uk/cms-display/fundraise.html.*

IN GOOD HANDS: AHT staff take care of a pug.

The Glasswells

BIRTHDAY Brand Event

70 YEARS OF SUCCESS Glasswells Est. 1946

CELEBRATING 70 YEARS OF BIG BRANDS FOR SMALL PRICES AT THE BIGGEST BRAND EVENT IN EAST ANGLIA!

INTEREST FREE CREDIT available*

25% OFF RRP

35% OFF RRP

25% OFF RRP

VISPRING ercol DURESTA

Sanderson

GLASSWELLS

MORE CHOICE, MORE STYLE, MORE YOU

*Ask in store for details

Bury St. Edmunds | Ipswich | glasswells.co.uk

First Step Flooring

Transform your home today

With our fantastic range of quality carpet, vinyl's, laminates and woods

For great quality flooring at fantastic prices, visit First Step Flooring today.

Unit 4 Brasilia House, Victoria Way, Newmarket, Suffolk, CB8 7SH

01638 484255

Email: firststepflooring@hotmail.com

www.firststepflooring.co.uk

©LW

CRIME

‘Extravagant’ conman defrauded firms of £87k

JORDAN **DAY**
@JordanDayCN

A CONMAN who lived an “extravagant lifestyle” on the tens of thousands of pounds he defrauded from businesses in Cambridgeshire and Suffolk – including several in Newmarket – has been jailed.

Andrew Chatters, 39, formerly of Main Street, Witchford, conned victims by various means including fraudulently obtaining and using a credit card, persuading victims to invest large sums of money and signing credit agreements.

In total he took £87,948.54 from his victims – of which more than £20,000 was from just one.

Chatters was found guilty of 13 charges of fraud by false representation and one charge of theft and was sentenced to two years in prison at Huntingdon Crown Court last Friday.

The sentence will be added to a three-year sentence which he is currently serving for cheating the public revenue contrary to common law for £69,076.

Det Con Paul Atkinson, who investigated, said: “Andrew Chatters believed he had a right to sign finance agreements, trade accounts and cheques in other people’s names, claiming that the person had given him authority to do so.

“He had no boundaries to who he would commit fraud against and enjoyed an extravagant lifestyle on other people’s money.

“He would befriend many of his victims with his money-making schemes which included building a stable in Newmarket.”

Among the businesses which Chatters defrauded were Tattersalls in Newmarket, Horse Requisites in Newmarket, Alan’s Ark in Soham, The Cadogen Hotel in Newmarket, Jewsons in Ely, Travis Perkins in Ely, Newmarket Plant Hire, Global Self-drive in Peterborough and V12 Finance.

Det Con Atkinson said: “I would like to thank all involved in these cases for their persistence and patience in getting this complex fraud investigation to court.”

JAILED: Conman Andrew Chatters took more than £87,000 from local businesses

Some of Chatters’ offences

- Tattersalls in Newmarket between October 24 and 27, 2011 – signing cheques to the value of £20,640 that he was not authorised to sign in order to purchase six race horses.
- Horse Requisites in Newmarket on October 1, 2012 – opening a trade account in another person’s name by forging their signature and gaining products worth £2,839.
- Alan’s Ark in Soham on February 28, 2013 – using another person’s credit card to obtain products worth £971.
- The Cadogen Hotel in Newmarket between March 1 and 5, 2013 – using another person’s credit card to obtain rooms to the value of £865.
- Jewsons in Ely on May 3, 2013 – opening a trade account in another’s name by forging their signature and gaining products worth £5,000, as well as a further offence on May 23, 2013 by spending £5,276.
- Travis Perkins in Ely on June 6, 2013 – opening a trade account in another person’s name by forging their signature and gaining products worth £10,176.73.

FIELD CLEARANCE SALE NOW ON

Last Week of Field clearance with locally grown rootballed fruit,flowering and forestry trees
Half price
Rootballed Hedging Plant Special Offers
Laurel 180cm were £40.00 now £17.50
Laurel 120cm were £30.00 now £12.50
Climbing Plants 1 ltr Pot
£4.00 each Any 3 for £10.00
450 Varieties Of 1 ltr perennials
£2.25 each Any 5 for £10.00
Heuchera
£4.50 each Any 3 for £12.50
Ferns and Grasses
£3.00 each Any 4 for £10.00
Alpines 9cm Pot
£1.50
Alpines 1Ltr pot
£2.75 each Any 4 for £10.00
Herbs 9cm Pot
£1.00 1Ltr Pot £2.00
SEED POTATOES & ONION SETS NOW IN STOCK
Coffee Shop Opening Hours
9.00 am - 4.00 pm
NURSERY OPEN 7 DAYS A WEEK
Mon - Sat 9am - 6pm
Sunday 9am - 5pm
SIMPSON’S NURSERIES LIMITED
01638 720 194
www.simpsonsnurseries.com
Find us: Station Road, Fordham, Ely, CB7 5LW
Situated on the B1102 signposted off A142 Fordham Bypass.
©LW

BESPOKE KITCHENS & BEDROOMS
Celebrating 25th Anniversary

We have Kitchens and Bedrooms that are fully made to measure for every taste and budget.
- Includes electrics, plumbing & tiling
- Today’s kitchens at yesterdays prices
- All our work is guaranteed
- Home planning & design service
- All Building Works
- Family run since 1991

FREE FITTING*
OPEN: Monday - Saturday, 9.30am - 5.30pm
Sunday, 10am - 4pm.
Other times by appointment.
FREE PHONE: 0800 1978 543
FREE CAR PARK AT REAR OF SHOP
9 Churchgate Street | Soham | CB7 5DS
01353 723039
www.julianenglishkitchens.co.uk
KITCHENS BY Julian English
* Denotes free fitting of kitchen units only, on selected ranges
©LW

MANCHETTS Newmarket

MOT SPECIAL £39.99

With a free £5 Tesco Gift Card*

*Newmarket Branch. Cars & Vans only. Valid until March 31st 2016.

Open 6 days a week

01638 674487

www.manchetts.co.uk

1 Victoria Way Studlands Industrial Estate Newmarket Suffolk CB8 7SH

Save up to half the time, half the hassle and half the cost.

Now you can by just swapping the doors and worktops.

- Replacement doors & worktops or fully fitted kitchens
- Huge choice of Doors, Worktops, Appliances, Sinks & Taps
- Free Estimating and Planning **www.dreamdoors.co.uk**

DREAM DOORS® EST. 1999

NEW LIFE FOR OLD KITCHENS

Download on the App Store

Find us on

Call Gareth & Louise for a FREE quote: 01638 778 256

or email enquiry to cb@dreamdoors.co.uk www.dreamdoors.co.uk

Visit our Showroom at:

29 Market Place, Ely, Cambridgeshire, CB7 4NP

View our credentials at Checkatrade.com

ALAN'S ARK

Now only at Crow Hall Farm, Soham, CB7 5UF

SPRING SALE NOW ON

10% off Children's Riding Hats and Body Protectors

Plus many more deals in store!

Bakers Adult Chicken/Beef 14kg £18.99

Chappies Complete Chicken/Beef 14kg only £16.99

20% off Heavyweight Bridleway Rugs in stock

To qualify for these offers just quote code Alan's Ark 001 While stocks last

Pet Shop 01353 722833 Email: petshop@alansark.co.uk | Tack Shop 01353 722224 Email: tackshop@alansark.co.uk

www.alansarkcambridgeshire.co.uk

Our offers are updated frequently - please check out our website and facebook

©LW

Beautiful

FIREPLACES AND WOODBURNERS

*T&C's on ex showroom models

Our family business has been established 35 years offering you our vast experience when selecting the correct fire

- Gas Fires
- Fire baskets
- Electric Fires
- Woodburners
- Gas Safe & HETAS registered
- Gas Service
- Chimney sweep
- Logs & kindling
- Companion Sets
- Full installation service

Zigi's
Fireplaces & Woodburners

www.zigis.co.uk

6 LARGE SHOWROOMS ACROSS EAST ANGLIA

8,000 sq ft SHOWROOM

Cambridge
16 Sawston Trade Park
London Road, Pampisford,
Cambridge, CB22 3EE 01223 833523

HETAS

safe

©LW

IT'S AS EASY AS RIDING A BIKE
Deals on wheels for all the family
Don't forget you can now book via your mobile on the go!

market PLACE
cambridge-news.co.uk/bookonline

EDUCATION

'How being an apprentice got me the career I dreamed of'

In National Apprenticeship Week, Natalie Robinson chats to one woman for whom an apprenticeship has been the spring board to a successful career

CUTTING IT: Samantha Corbett runs The Cutting Rooms
PICTURE: David Johnson

DECIDING to drop a university degree turned out to be the best decision for one woman from Newmarket.

Samantha Corbett, 27, was one year into a psychology degree when she decided it wasn't for her and she wanted to pursue hairdressing instead.

So Samantha signed up to an apprenticeship course – and now runs her own salon, The Cutting Rooms, in Newmarket.

She said: "It was a really touch decision but I knew that doing a degree in psychology was not going to make me happy.

"What I had wanted to do all along, ever since I had been a Saturday girl aged 14, was to be a hairdresser."

She decided to leave university and went to work at Richard's Haircraft, securing a place on an apprenticeship training scheme through West Suffolk College in Bury St Edmunds.

She was quickly offered a permanent job after completing level two and level three training and "never looked back".

"At school it can be hard to see how the things you are learning will apply to you in your every day life," Samantha said.

"While I was at college I could see the value of everything I was learning, even down to the more mundane tasks such as shampooing.

"I saw how important these things were in the workplace and understood the value of learning them properly."

For five years, Samantha built her skills in the salon – until her boss announced his retirement last year.

Samantha said: "My eventual dream was to own a salon, but I never thought I would be able to do it.

"Then my boss announced he was planning to retire last year and that's when I decided to go for it and asked to buy the business."

Samantha rebranded the premises, on Rutland Hill on the High Street, and now employs five people of her own.

She still believes that an apprenticeship was the best decision she could have made.

Samantha added: "I would recommend taking an apprenticeship to anyone. It got me the career I wanted.

"Some people have been shocked that I gave up a degree to take an apprenticeship but sometimes having a degree doesn't get you the career that you love – and I love hairdressing."

National Apprenticeships Week started on Monday and runs until Friday.

See westsuffolkcollege.ac.uk for more information about apprenticeships.

Events on offer for apprentice week

A NUMBER of events are on offer at West Suffolk College in Bury St Edmunds for National Apprenticeships Week this week.

Between 10am and 1pm today, a healthcare and childcare apprenticeship event will be held.

New science apprenticeship at intermediate, advanced and higher levels will be announced this evening between 4pm and 7pm, which could mean students go on to research assistants, laboratoy co-ordinators and research analysists.

A business breakfast for apprenticeships will be held on Friday, March 18 between 7.30am to 9am at the Edmunds Restaurant at the college.

If you'd like to find out more, go to gov.uk and search apprenticeships, or call 01284 716333.

West Suffolk MP Matthew Hancock said he was in full support of apprenticeships.

He said: "I want to give young people the chance to get the skills that they need to get on in life. That's why I am supporting the Government's commitment to create 3 million apprenticeships by 2020 and congratulate every college and business locally that has taken on an apprentice.

"The Government is driving up the standards of apprenticeships and introducing new routes into the professions. "The opportunity to earn and learn is why we've already seen 237,900 new apprenticeships created in the East of England since May 2010. These recent figures show that we are making progress towards our goal."

Easter, May & August Bank Holiday Waste Collections ...

We can't do it without you!

East Cambridgeshire District Council

...in East Cambridgeshire

VEOLIA

Please note that due to reasons beyond our control collections will be 1 day later than previously notified.

Easter

Normal Collection Day	Collections will be made
Friday 25th March (Good Friday)	Saturday 26th March
Monday 28th March (Easter Monday)	Tuesday 29th March
Tuesday 29th March	Wednesday 30th March
Wednesday 30th March	Thursday 31st March
Thursday 31st March	Friday 1st April
Friday 1st April	Saturday 2nd April

May & August Bank Holiday Weeks

Week commencing	
Monday 2nd May	All collections will be one day later than normal (Friday collections on Saturday)
Monday 30th May	
Monday 29th August	

Waste & Recycling should be ready for collection by 7am on collection day.

Need an extra bin for garden waste collections?

Additional wheeled bins for garden waste can be provided in return for payment of an annual fee of £48.

CONTACT US: **www.eastcambs.gov.uk** **Telephone: 01353 665555**

Easter Events and Activities Around Newmarket

La Hogue Farm Shop is a must

WELL WORTH A VISIT: La Hogue Farm Shop is in Chippenham near Newmarket. On the right are owners Jo and Chris Reeks

ADVERTISING FEATURE

SPRING has sprung and the Easter festivities are beginning in and around Newmarket.

Most people think of Easter for chocolate eggs, hot cross buns and spotting the elusive Easter bunny.

However, for husband and wife Chris and Jo Reeks and team at La Hogue Farm Shop and Cafe in Chippenham, near Newmarket, these are far from their mind with Easter being one of the busiest times of year.

Chris and his team of contract shepherds will be overseeing the birth of nearly 800 lambs on the beautiful Euston Estate, where the La Hogue Flock of 500 ewes are based.

With 24 hour cover for the expectant mums, little sleep will be had by the team for more than three weeks.

Meanwhile back at La Hogue the team will be caring for the baby orphan lambs from the flock which need constant monitoring, feeding and lots of love.

They will be hand rearing their brood from March 28 through to April 10, excluding Easter Sunday – and they need your help.

Children are invited to come along and hand feed the lambs every day for a cost of just £3 to pay for the food, and expenses.

Butchers will also be preparing lots of traditional Easter fare in La Hogue's farm shop, and there will be plenty of Easter specials in the restaurant.

Chris Reeks, owner of La Hogue, said: "Easter really is a busy time of year for us as there are so many facets all going on at once.

"However, both Jo and I really enjoy the fact that children get the opportunity to feed our orphan lambs and see some of the ewes and their lambs running round in the paddock next to the Cafe.

"It really does create quite a special atmosphere."

Booking is essential to feed the lambs, so make sure you have a place by calling (01638) 751128 and choosing extension four for the shop and cafe.

Best Western

Heath Court Hotel

Join us for a sumptuous Easter carvery this Easter Sunday 27th March.

Served between 12 noon and 7pm.

£12.95 per person for carvery

£4.25 per starter or dessert

Moulton Road, Newmarket, Suffolk, CB8 8DY

Call us to make your reservation on 01638 676392

01638 667171 www.heathcourthotel.com

©LW

Newmarket Garden Machinery Services Ltd

G.M.S

Garden Machinery Specialists

HONDA The Power of Dreams

Mountfield

LAWNFLITE

STIGA

Great new Seasonal offers plus Honda Trade in Trade up available.

Call in or see our website for details.

Newmarket Garden Machinery Services Ltd (G.M.S)
Fordham Road, Newmarket, Suffolk, CB8 7AA
Tel: 01638 600202 www.ngms.co.uk

©LW

Easter Events and Activities Around Newmarket

READY FOR SATURDAY: There's a fish finger stall in The Guineas shopping centre from 11am to 2pm

Get an Easter fish finger sandwich at The Guineas

FISH: With Colin and Trish Bircham

ADVERTISING FEATURE

IF you're looking for a new way to enjoy your traditional fish Easter dinner, look no further than Fish in The Guineas centre.

The fishmongers have set up a stall outside the shop and will be selling fish finger sandwiches.

If you miss the childhood staple, try it again over Easter at a cost of just £1.50 per sandwich.

Ollie Bircham, store manager at Fish, said: "We have been doing this since late October every Saturday and everyone is enjoying them.

"We use cod, take all the bones out, skin it and bread it – it's the best quality fish we use in there."

Fish use local bakery Lanes in Burwell for the sandwiches, and also sell the fish fingers in bulk so you can get a taste of their creations at home.

The stall will be set up every Saturday between 11am and 2pm.

A warm welcome awaits you at
Judes Ferry
Situated on the River Lark I West Row, Mildenhall.

Easter Sunday Carvery served between 12 - 2.30pm
Children eat for half price on main meals
Bookings preferred
Call to make your reservation **01638 712277**
Ferry Lane, West Row, Mildenhall, IP28 8PT
©LW

Easter Events and Activities Around Newmarket

Easter egg hunt set for Tuesday

ADVERTISING FEATURE

AT The Guineas shopping centre in Newmarket, Easter eggs have been given hiding places – and you'll only find them if you can answer the clues.

The hunt will be held on Tuesday, March 29. Each child will be given a sheet of clues and make their way around The Guineas to find the answers.

Each clue will hold a letter to spell out a word. And if you can work out what the letters spell, they'll be in for a chocolatey treat or prize for their efforts!

Magic is also in the air as a children's entertainer will be coming along to provide some fun. They will be perfoming magic tricks, doing balloon art and ventriloquism from 11.30am.

Paul Hodgen, from The Guineas, said: "It's a lovely day for families and makes for a nice afternoon at the centre. It's a bit of a community event that gets people down to have a bit of fun."

The event starts at 10am and runs until 2pm. The egg hunt will begin and 10am and entertainment begins at 11.30am. All is free to enter.

THE GUINEAS: Lots of fun activity taking place over the Easter break

FISH

Easter Opening
Maundy Thursday 9 - 5pm
Good Friday 8 - 3pm
Easter Saturday 8 - 3pm
Happy Easter to all our customers

01638 664560
19 The Guineas Centre, Newmarket, Suffolk, CB8 8EQ
fishburwell.com
©LW

Mr Simms Olde Sweet Shoppe

What will the Easter bunny bring you?

A real old fashioned sweet shop

Monday – Saturday 9.00am – 5.30pm,
Sunday 10am – 4pm
Unit 21 The Guineas, Newmarket, Suffolk, CB8 8EP
01638 665809
©LW

EASTER AT LA HOGUE

Orders being taken for:
Home produced Easter Lamb
Euston Estate Pedigree Red Poll Beef
Local Free Range Pork & Fresh Poultry

*Easter Specials in our Multi Award Winning Farm Cafe/Restaurant

*Farm Shop Full Of Easter Goodies inc Hot Cross Buns

PLUS..

COME HELP FEED OUR BABY ORPHAN LAMBS
ALL THROUGH THE EASTER HOLIDAYS
11am & 3pm Everyday (except Easter Sunday)
Booking Essential

LA HOGUE FARM, CHIPPENHAM, NR
NEWMARKET CB7 5PZ
Tel 01638 751128 WWW.LAHOGUE.CO.UK
©LW

Eric Tennant
The quality butcher

21 day dry aged English Rump Steak - **£6.99lb**, £15.38/kg
Boneless Suffolk Leg of Pork - **£1.99lb**, £4.38/kg

Order For Easter
SPECIAL OFFER
Locally Sourced Frozen Free Range Turkeys **£2.99lb**, £6.58kg.
While Stocks Last

11 The Guineas, Newmarket, Suffolk, CB8 8EQ
01638 661530 | www.erictennantbutcher.co.uk
©LW

The New Wellington
81 Cheveley Rd, Newmarket CB8 8AD 01638 662137

LIVE MUSIC
SATURDAY 9TH APRIL
THE PERFECT CRIME
FREE ENTRY.
LIVE MUSIC FROM 8PM.
LOOK OUT FOR NEW BANDS COMING THIS YEAR.
BOOK NOW FOR EASTER SUNDAY.

©LW

cambridge-news.co.uk/newmarket

16:03:16

the guide

Evening with Eddi

SCOTTISH singing sensation Eddi Reader MBE is heading to Ely.

Eddi, known both for her work with Fairground Attraction and for an enduring solo career, which in 2003 saw her showcase the works of Scotland's national poet, Robert Burns, is performing at The Maltings on Tuesday, April 5.

Brought into the limelight by Fairground Attraction, Eddi saw her single, *Perfect*, and parent album, *First of a Million Kisses*, both top the British charts.

Her spokeswoman said: "Now, from the traditional to the contemporary, Eddi brings joyous life to all forms of song.

"Whilst the perfection of her technique is widely acknowledged, what sets Eddi apart is the depth and quality of the emotional performance; her ability not only to move the listener but to connect her experience to that of her audience.

"Her rare blend of meltingly true vocals and towering romanticism combine with an astute and pragmatic nature to make her a unique and powerful figure in contemporary British music."

Her concert starts at 7.30pm and tickets are £18.50.

For tickets, call (01353) 616991 or visit babylonarts.org.uk.

the guide

Leisure or events news? Email natalie.robinson@cambridge-news.co.uk phone (01223) 434292

ROUND UP

● GO from A to Z on an Easter trail around the National Horseracing Museum next week. The museum, on the High Street in Newmarket, will give visitors the opportunity to explore everything from the treasure in the collections to discovering what it's like to ride a winner on the racehorse simulator.
For every completed trail, you can win a chocolate Easter chick.
The event will be held between 10am and 4pm from Friday, March 25 to Monday, March 28. Children go free with an adult ticket costing £6.50.

● THE Catilena Singers will be coming to St Mary's Church in Newmarket on Saturday, March 19.
They will be performing an evening of unaccompanied choral music on the theme of Eternal Lights from the Renaissance to the Romantics. The concert starts at 7.30pm and tickets are £10 from Janet Ramsay-Helie on 01638 603489 or by emailing ramsayhelie@ntlworld.com.

● FAR from the Madding Crowd is the March film for Newmarket's community cinema. The film will be shown on March 20 and 21 at 7.30pm. It will be shown at The Stable, 65 High Street, Newmarket.
Make a reservation by calling 07756 853714.

● HUNT for Easter eggs at Burwell Museum over the Easter weekend.
Burwell Museum is welcoming guests for their first event of the season on Sunday, March 27 and Monday, March 28.
From 11am to 5pm, visitors will be hunting clues given throughout the museum and, if they succeed, will be rewarded with chocolatey treats.
Arts and crafts will be created between 11.30am and 2pm, with the tea room serving refreshments and cakes.
Entrance is £4 for adults and £2 for children over three.

THEATRE

The Perfect Murder

The Perfect Murder, Cambridge Arts Theatre, Monday, March 21 to Saturday, March 26. Tickets £18-£38 from (01223) 503333 / cambridgeartstheatre.com

WE'RE rather excited about this theatrical treat, not least because everybody's favourite East End couple are involved. Starring on stage together for the very first time, we have a feeling Shane Richie and Jessie Wallace will bring the house down as Victor and Joan Smiley in the critically-acclaimed stage adaptation of Peter James' No.1 best-selling thriller, The Perfect Murder.
Directed by Olivier Award-winner Ian Talbot, and called "devilishly clever" and "terrific fun" by critics, it would be a crime to miss it.
LYDIA FALLON caught up with TV's resident cheeky chappie Shane Richie ahead of opening night. . .

What should audiences expect from The Perfect Murder?
It's a great play by Peter James, and if anyone wants to know how to commit the perfect murder they should come and see this play! It's about a couple called Victor and Joan Smiley and they are in soulless, loveless, childless marriage. My character uses prostitutes every so often, and Jessie's character is having an affair, their two worlds collide, and the perfect murder is committed. But just as you think you know what is happening, there's a great twist at the end. It's very black the comedy – it's a bit like laughing at a funeral – and it's very macabre. The reviews have been incredible and the reaction from the audiences has been phenomenal – we've sold out right across the tour.

Tell me about Victor; he seems worlds away from Alfie Moon!
If people are coming to see Kat and Alfie don't bother, because you're in for a shock! Kat and Alfie do genuinley love each other, but Victor and Joan are the complete polar opposite and that's why it's been such a joy to play them. During the rehearsal period we really enjoyed finding the fear in these two people, why they loathed each other; why they detest everything about each other's lives, but at the same time you can see they still have a bit of chemistry, a sparkle.

It's the first time you and Jessie have appeared on stage together; how has that been?
It's been great! The producers are very clever because it saves them the rehearsal period as we already know each other so well: we socialise together, our partners are friends too, and we really are very close. Normally when you go and do a play, you spend a week trying to get to know whoever you are working with, but we just hit the ground running.

How do you find performing on stage compared to your stage and TV work; is there a bigger buzz?
It's that fear of maybe getting it wrong which I really enjoy. We were doing a show the other day and I just started laughing, and thenJessie just went with me, because it was so macabre! When you do TV or film, you have so many chances to get it right, whereas as soon as you hear the opening 'act one beginners' call, and you hear the audience coming into the theatre, it really is something else. Me and Jessie had been in Eastenders so long, and I think you miss the butterflies you get when you're on stage, questioning your own ability. It's scary, but you work off the audience and that's really enjoyable.

Do you remember the moment when you first realised you wanted to perform?
From the age of 7 I knew I wanted to perform. I didn't know what kind of performer I wanted to be - and I still don't, hence the reason why I still do as much as possible! Sometimes being an entertainer is frowned upon, seen as a bit cheesy, but if you're an actor, juggler, singer, dancer, comic, poet, whatever, you're first and foremost an entertainer. At the moment I'm being an actor, and then when I do another series of *Win your Wishlist*, I become a gameshow host. It's one big melting pot!

Over the years Kat and Alfie have grown to be one of Eastenders' most-loved couples; what do you think is the secret to their enduring appeal?
I think it was all about timing. Kat and Alfie got together at a time when the show was attracting 16 million viewers, and TV didn't have such a voracious appetite that it has now. Back then you could let stories build; it took over a year for Kat and Alfie to get together, and the writers and producers nurtured and played on that. It was a real slow burner, and the audience came on the journey with us. Over the years they've had their trials and tribulations, but they are still together, and I think there is a lot to be said for that, particularly in Eastenders!

www.mobilitysolutionssuffolk.co.uk
MOBILITY Solutions
tel. 01638 717798
29 James Carter Road, Mildenhall, Suffolk IP28 7DE
Winter Clearance Sale!
SCOOTERS BOUGHT & SOLD NEW & USED

BEST PRICES AVAILABLE
"First we listen…then we help"
©LW

Burwell Ex Servicemen's Club
Saturday 19th March
Live music with Memory Lane
Friday 1st April
Karaoke
Saturday 9th April
Live music with Bondie
21 The Causeway, Burwell, Cambridge CB25 0DU
01638 742215
www.burwellsocialclub.org.uk
©LW

NEW to Newmarket!
Superherb Wellness Spa
Massage & Acupuncture
Open 7 days a week 10am – 10pm.
162A High Street, Newmarket, Suffolk, CB8 9AQ
Tel: 07404 859475 or 07789 008294
©LW

The Reloved & Vintage Fair
Sunday 20th March 10am – 4pm
Whittlesford Memorial Hall CB22 4NE
30+ Stalls *Vintage & Retro Homewares* *Collectables* *Upcycled* *Jewellery* and much, much more
Music *Tea Room*
Further information ☎ 07595 547488
✉ mazzab19@gmail.com
https://www.facebook.com/therelovedandvintagefair
©LW

One man's TRASH Is another man's TREASURE
cambridge-news.co.uk/bookonline

Property news

16:03:16

cambridge-news.co.uk/newmarket
jude.clarke@cambridge-news.co.uk
facebook.com/newmarketnews
@property_cn
01223 434210 News
01223 434231 Advertising

NEWMARKET news

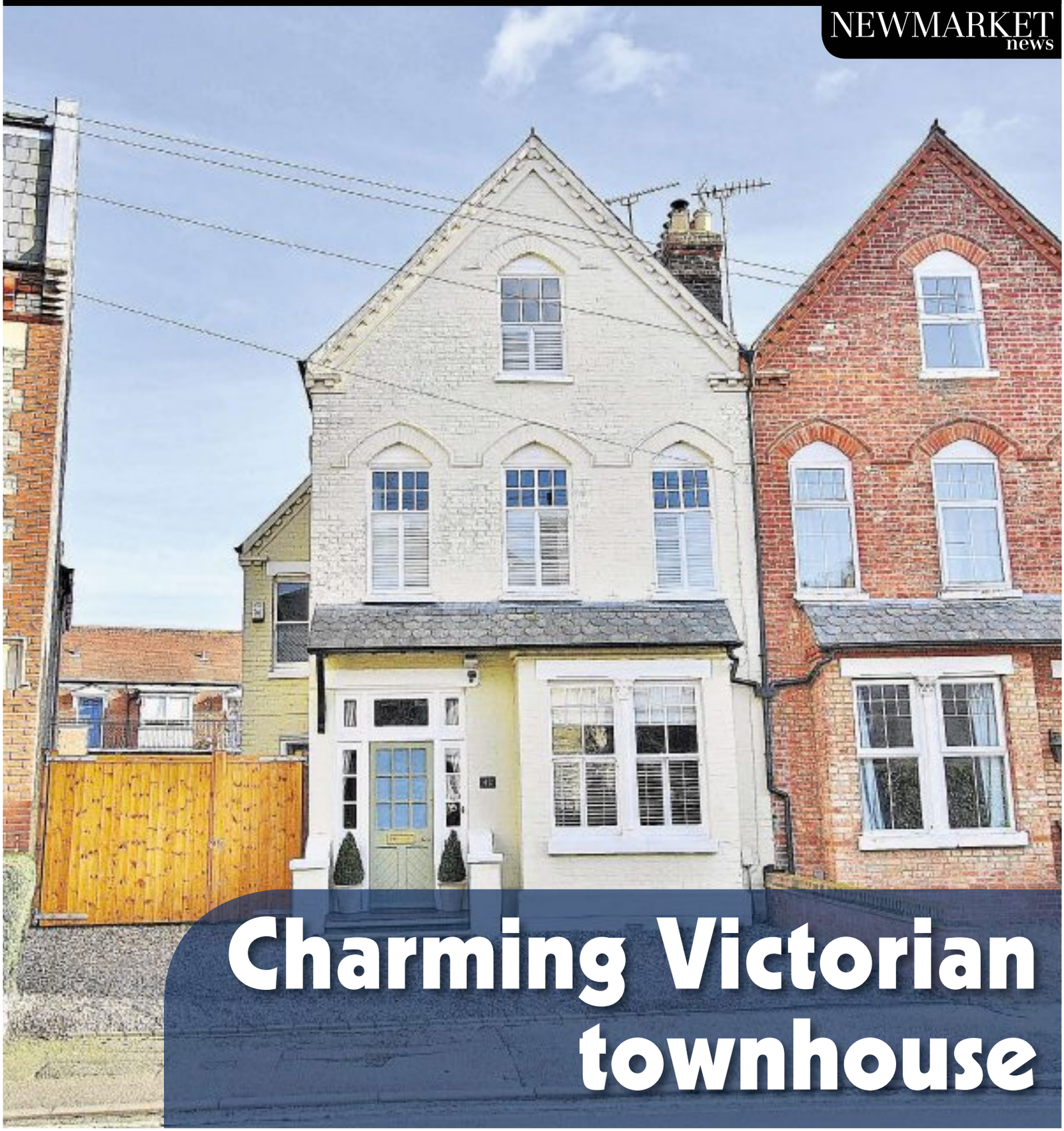

Charming Victorian townhouse

Feature homes

Cover property – Rous Road: £525,000

THIS well-presented four bedroom Victorian townhouse in Rous Road is on the market with a guide price of £525,000.
It has an entrance hall, a generously-proportioned sitting room with feature box bay window and two matching fireplaces, a dining room, a cloakroom, a cellar, a kitchen/breakfast room and a conservatory on the ground floor.
On the first floor there is a laundry room, two bedrooms and a family bathroom; with two more bedrooms, a study and second family bathroom on the second floor.
Outside there is driveway parking for several vehicles, and a secluded rear garden with lawn, mature trees and shrubs, a gravel terrace, a large timber shed and a wood store.
Contact Whatley Lane Estate Agents on (01638) 561187.

Newmarket: apartments for commuters or investors

SIX flats, (although one is now under offer), within a superbly-located and stylish townhouse conversion with attractive period features are on the market with Jackson-Stops & Staff at prices from £190,000 to £264,000.

Situated in a sought-after residential area of Newmarket within walking distance of the High Street, railway station and Tattersalls sale rooms, the substantial Victorian property in Old Station Road has been converted to five one bedroom flats and a two bedroom penthouse. Finished to a high specification level, the flats have integrated kitchens with Whirlpool appliances, walk-in shower rooms, engineered oak floors, LED lighting and double glazing. There is a secure gated rear courtyard with allocated parking.

"Although ideal for those who work in Newmarket or commute to Cambridge or London, the flats could also provide an excellent investment opportunity as rents of around £1,000 per month are easily achievable," said Ed Russell of Jackson-Stops & Staff.

Contact Jackson-Stops & Staff on (01638) 662231.

YOUR MOVE
Lattimore Hall

Newmarket Office
16a High Street, CB8 8LB

01638 660303
newmarket@your-move.co.uk

Nick Hall
Director - MARLA

Iain Lattimore
Director - ANAEA

David Locke
Mortgage Consultant

www.your-move.co.uk

*The tenancy set up fee is £240. Additional fees may apply. Please refer to the website or ask in branch for more details.

PrimeLocations.com
rightmove.co.uk
Zoopla.co.uk
The Property Ombudsman

NEW

01638 660303

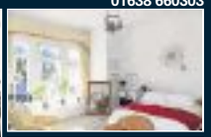

Newmarket **£175,000**

A fabulous one bedroom ground floor apartment within a grand old building situated close to the town and all facilities. The property retains much of the original charm with high ceilings and large bay windows. The property is in good decorative order and viewing is essential to fully appreciate this apartment. EPC E

NO CHAIN

01638 660303

Newmarket **OFFERS OVER £300,000**

An extended semi detached bungalow in popular area of town set in charming gardens with a garage/ workshop and ample off road parking. The versatile accommodation comprises Entrance hall two large bedrooms, extended Lounge/Diner, Kitchen, Bathroom. Gas central heating and double glazing. EPC D

NEW

01638 660303

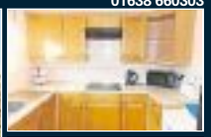

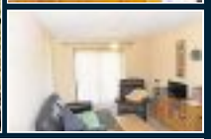

Burwell **£162,500**

An opportunity to purchase an over 55's retirement two bedroom bungalow situated within a select scheme close to the centre of this popular village with easy access to both Newmarket and Cambridge. Burwell itself is a thriving community with a range of shops, schools, doctors and other recreational facilities. EPC E

No Chain

01638 660303

Newmarket **£325,000**

A spacious 3/4 bedroom town house offering extremely versatile accommodation over three floors. The property benefits from a good sized enclosed garden as well as off road parking and gas central heating. EPC C

TO LET

01638 660303

Newmarket **£825**

Large 4 bedroom home offering spacious accommodation including Living room, separate dining room, kitchen, cloakroom, bathroom and en suite shower. EPC Rating D. Gas central heating, double glazing, parking for to cars. NO pets NO smokers.

NEW PRICE

01638 660303

Cambridge **Guide Price £630,000**

Purchased by the present owners some 10 years ago this property has undergone a substantial renovation program during that time including a new thatched roof, new electrics and gas central heating system. The property offers extremely versatile accommodation and viewing is essential to fully appreciate this 17th century character cottage.

TO LET

01638 660303

Soham **£730**

Stylish ground floor apartment with delightful view over the mill pond. 2 Bedrooms, spacious reception room and well equipped kitchen. Bathroom and en suite shower. Double glazing and gas radiator heating. No Pets No Smokers. EPC B

TO LET

01638 660303

Newmarket **£975**

Semi detached bungalow in popular area of Town set in charming gardens with a garage and car standing/drive way. Two double bedrooms, Spacious Lounge/Diner, Kitchen, bathroom. Gas central heating, double glazing.

TO LET

01638 660303

Newmarket **£865**

Ground floor apartment close to Town. Benefiting from a garage the property boasts two good sized bedrooms, en-suite, spacious living room/dining room leading on to a kitchen. Gas central heating and double glazing. No Pets. No smokers. EPC B

Our local property experts come with *thousands* of potential buyers.

For a free valuation please call Iain Lattimore on 01638 660303 or email newmaket@your-move.co.uk

pocock&shaw

Residential Sales, Lettings & Management

T 01638 668284
E newmarket@pocock.co.uk

Newmarket £275,000

NEW

An interesting detached older style single storey residence with part red brick elevations under a pan-tile roof, set in a delightful gardens extending to about 200ft.The property currently provides two bedroom accommodation of character, but has the potential to extend and improve subject to consent. Early viewing highly recommended. EPC: E

Exning £620,000

NEW

A stunning, highly individual 4 bedroom detached house providing stylish accommodation of immense personality & set within delightful large gardens, with views towards the parish church in a tucked away position. EPC: TBC

Bottisham £245,000

NEW

An interesting & cleverly designed 'Coach House' style apartment set within a prestigious development just to the north of the centre of the highly regarded & well served village of Bottisham. The accommodation includes an open plan sitting/kitchen, 2 double bedrooms, en suite shower room, bathroom, car port & attractive communal gardens. EPC: C

Cheveley £217,500

NEW

A well presented 2 bedroom detached bungalow occupying a pleasant corner position within a popular residential development, in the much sought after village of Cheveley.

Hall, sitting/dining room, kitchen, 2 double bedrooms, bathroom, attractive garden, garage and off road parking.

EPC: D

Newmarket £289,950

CHAIN FREE

An impressive detached period house which has been updated and improved to provide excellent light and airy accommodation enjoying impressive features such as a bay window, refitted kitchen and bathroom and a large garden to the rear.

EPC: F. No Chain.

Cheveley £359,000

NEW

A greatly improved and extended detached bungalow providing versatile accommodation and situated in a popular development.

Sitting room, family room, dining room, large kitchen, 3 bedrooms, bathroom, enclosed garden and garage. Early viewing highly recommended.

EPC: D

Newmarket £189,950

CHAIN FREE

A charming bay windowed period cottage situated to the south of the town centre.

The property benefits from two reception rooms, kitchen, bathroom, two double bedrooms and an enclosed garden.

No Chain.

EPC: TBC

pocock.co.uk rightmove.co.uk MAYFAIR OFFICE.CO.UK

Newmarket Office: 2 Wellington Street, Newmarket CB8 0HT
T 01638 668284 | E newmarket@pocock.co.uk
Also at Cambridge and Ely

pocock&shaw

Residential Sales, Lettings & Management

Residential Sales, Lettings, Management and Buy to Let Investments

T 01638 668284
E newmarket@pocock.co.uk

Newmarket £695 pcm*

A 2 bedroom mid terraced house situated on Studlands Park with the benefit of a single garage. Hall, kitchen, sitting/dining room, 2 bedrooms, bathroom and rear garden. Gas fired radiator central heating. Unfurnished. EPC: D

Newmarket £845 pcm*

A ground floor 2 bedroom apartment with lounge-dining room, fitted kitchen, 2 double bedrooms and bathroom with shower over bath. Private parking and communal garden area. EPC:D

Soham £1,150 pcm*

Enjoying a wonderful outlook a light and spacious detached 3/4 bedroom house situated in the village of Soham. The property boasts 3 reception rooms, kitchen, 2 bathrooms, large garden and off road parking. Available now. EPC: E

Moulton £1,000 pcm*

A superb 3/4 bedroom semi detached chalet bungalow.

The property has been extensively refurbished to provide spacious & flexible modern living accommodation, which can only be appreciated with an internal viewing.

EPC: D

Newmarket £775 pcm*

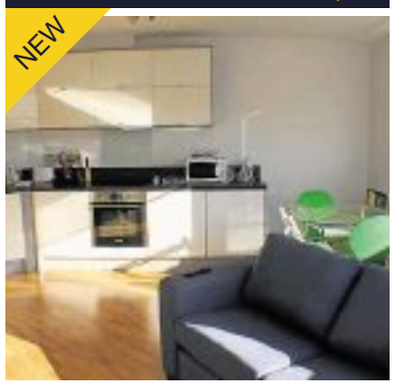

A stunning 2nd floor fully furnished apartment situated in a central position.

The property enjoys bright & spacious 1 bedroom accommodation including a open plan living, dining & kitchen room with TV, bedroom with TV.

EPC:C

Newmarket £950 pcm*

An impressive detached period house which has been updated and improved to provide excellent light and airy accommodation enjoying impressive features such as a bay window, refitted kitchen and bathroom and a large garden to the rear. Hall, open plan sitting/dining room, fabulous kitchen/ breakfast room, cloakroom, 3 double bedrooms and bathroom. Available now. Unfurnished.

Cambridge £1,350 pcm*

A generously proportioned ground floor apartment overlooking the River Cam within easy reach of the city centre. Hall, large sitting room, kitchen/dining room, 2 bedrooms, study area, bathroom, courtyard garden & parking space. EPC: D.

Burwell £16,557pa

A purpose built industrial unit of approximately 2524 sq ft arranged over 2 levels. Main reception area with kitchenette & cloakroom, large workshop with roller shutter loading door & a 1st floor mezzanine with office. EPC: TBC

Newmarket £725 pcm*

A very smart & well presented 2 bedroom 1st floor apartment attractively situated overlooking a green & enjoying a modern kitchen, bathroom & Unfurnished. EPC: B

With a rich heritage in selling and managing residential property, Pocock & Shaw is a forward thinking company with traditional values.

If you are thinking of Selling or Letting call NOW for a FREE Market Appraisal!

Cambridge T 01223 322552

Newmarket T 01638 668284

Ely T 01353 668091

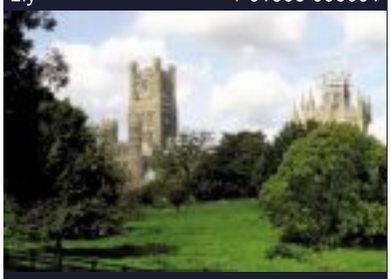

pocock.co.uk Zoopla.co.uk *** Lettings Fees apply, contact us for more details.**

Newmarket Office: 2 Wellington Street, Newmarket CB8 0HT
T 01638 668284 | E newmarket@pocock.co.uk
Also at Cambridge and Ely

Morris Armitage

01638 560221
www.morrisarmitage.co.uk

BURROUGH GREEN £675,000 NEW

Imposing 4 bedroom home enjoying delightful mature gardens plus separate substantial detached double garage with gym room/self contained flat. 'Oaklea' offers superb living accommodation extending to around 2,800 sq. ft. Also boasting an extensive driveway for several cars. EPC (E)

NEWMARKET £450,000 NEW

Stylishly presented end of terrace three storey, three bedroom townhouse enjoying breathtaking views over Newmarket's famous Warren Hill Gallops. Boasting enclosed south facing rear garden backing onto stables/training yard, allocated parking to rear and enclosed garden to front. EPC (C)

NEWMARKET £350,000 NEW

Established three bedroom detached family home standing on a generous size plot and positioned on the north side of the town centre. A real feature of the property is the long and established rear garden. The property also enjoys off road parking and garage/workshop facilities. EPC (E)

FORDHAM £575,000 NEW

Fox House is a stunning 4 bedroom period home which is beautifully presented and combines a lovely blend of striking period features and modern day conveniences set in a thriving community. Externally offering attractive gardens with Mediterranean style patio area and garage facilities.

NEWMARKET CAMBRIDGE HAVERHILL BURWELL BURY ST EDMUNDS DOWNHAM MARKET

Morris Armitage

01638 742461
www.morrisarmitage.co.uk

BURWELL OiEO £550,000 NEW

Rare opportunity to acquire a stunning 5 bedroom detached chalet style bungalow offering in excess of 2500 sq. ft. of accommodation. Deer View Guest House is currently being operated as a Bed and Breakfast enjoying a 4 star gold star rating. For sale as an ongoing concern with no chain. EPC (D)

BURWELL £325,000 NEW

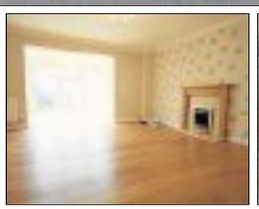

Modern, extended and much improved 3 bedroom semi-detached home nestling within a quiet cul-de-sac in the heart of this popular village, close to all amenities. Benefiting from a fully enclosed south facing garden with internal access to a single garage and additional off road parking. EPC (C)

BURWELL £475,000 NEW

Superbly presented 4 bedroom detached family home offering 1600 sq. ft. of accommodation forming part of an exclusive development. With ample off road parking for 3/4 cars, double garage, side gate and enclosed low maintenance garden with patio area. No upward chain. EPC (C)

BURWELL £289,995 NEW

Smartly presented 3 bedroom semi-detached home offering tastefully decorated accommodation. Benefitting from off road parking to the rear of the property for 2/3 vehicles and fully enclosed south facing garden. A particularly well kept family home, viewing is highly recommended. EPC (C)

NEWMARKET CAMBRIDGE HAVERHILL BURWELL BURY ST EDMUNDS DOWNHAM MARKET

william h brown

for details of all our instructions call us now on **01638 660633**
Meldreth House, Wellington Street • Newmarket, Suffolk, CB8 OHT • newmarket@sequencehome.co.uk

NEWMARKET **£200,000**

OPEN HOUSE SATURDAY 26TH MARCH 11.30AM-12.30PM. A nicely presented and spacious semi detached two bedroom property within a popular location in the Horse racing town of Newmarket. The accommodation comprising of kitchen, lounge, family bathroom, downstairs cloakroom and has the benefit of allocated parking. An inspection is advised to fully appreciate the quality on offer.

EXNING **OIEO £590,000**

Detached Palatial Family Home.
Four Bedrooms With One Further Annex
Double Garage
Enclosed Rear Garden

SOHAM **£210,000**

Detached Cottage
Sought after location
Garage
Conservatory

KENTFORD **£250,000**

Semi Detached Bungalow
Cul De Sac Location
Garage & Ample Parking
Oil Central Heating

find all our homes on **zoopla.co.uk, rightmove.co.uk** and **sequencehome.co.uk**

william h brown

for details of all our instructions call us now on **01638 660633**
Meldreth House, Wellington Street • Newmarket, Suffolk, CB8 OHT • newmarket@sequencehome.co.uk

NEWMARKET

Link detached family house
Three bedrooms
Garage and driveway
Gas central heating

NEWMARKET

1 bedroom apartment
CHAIN FREE
Town centre location
Ideal first time purchase

NEWMARKET **£185,000**

Mid Terrace House
Two Bedrooms
Popular Location
Two Bedroom Accommodation

SOHAM **OIEO £300,000**

Brand new detached house
4 bedrooms
Garage
Town location

NEWMARKET **£125,000**

First floor apartment
Garden
CHAIN FREE
2 bedrooms

SAWSTON **OIEO £350,000**

Four Bedroom Semi-Detached Property
One Bedroom Downstairs.
Downstairs En-Suite
Ample Parking

NEWMARKET **OIEO £450,000**

Four Bedrooms
Two Reception Rooms
Large Kitchen / Breakfast Room
Conservatory

RED LODGE **OIEO £300,000**

Detached House
Four Bedrooms
Double Garage
Sought After Location

NEWMARKET **£190,000**

Detached Bungalow
Three Bedrooms
Sought After Village Location
Garage & Ample Parking

find all our homes on **zoopla.co.uk, rightmove.co.uk** and **sequencehome.co.uk**

13 High Street Newmarket CB8 8LX
newmarket@wlea.co.uk

1 Churchgate Street Bury St. Edmunds
bury@wlea.co.uk

WHATLEY LANE

TRADITIONAL VALUES

MODERN APPROACH

www.wlea.co.uk

SAXON STREET **GUIDE PRICE £400,000**

An attractive cottage located in a popular village in the Cambridgeshire countryside. Accommodation includes four bedrooms, family bathroom, sitting room, dining room, family room and kitchen. Externally the property benefits from a detached garage, two driveways and a rear garden. EPC E.

NEWMARKET **GUIDE PRICE £525,000**

This impressive Victorian townhouse enjoys a premier location close to Newmarket High Street. The property has recently undergone improvements including replacement windows to the front and two modern bathrooms. Externally, there is ample off-road parking and a south facing rear garden. EPC E.

DALHAM **GUIDE PRICE £325,000**

SOLD stc
SIMILAR PROPERTIES REQUIRED TO MEET DEMAND

NEWMARKET

SOLD
SIMILAR PROPERTIES REQUIRED TO MEET DEMAND

GUIDE PRICE £235,000

FORDHAM

SOLD
SIMILAR PROPERTIES REQUIRED TO MEET DEMAND

GUIDE PRICE £209,950

FOR PROFESSIONAL ADVICE REGARDING THE MARKETING OF YOUR PROPERTY PLEASE CALL US NOW ON 01638 561187

*Administration fees may apply on all rental properties, contact our office for further details

13 High Street Newmarket CB8 8LX
newmarket@wlea.co.uk

1 Churchgate Street Bury St. Edmunds
bury@wlea.co.uk

WHATLEY LANE

TRADITIONAL VALUES

MODERN APPROACH

www.wlea.co.uk

NEW

BURY ST. EDMUNDS GUIDE PRICE £450,000

This four double bedroom Grade II listed townhouse is full of character and situated in a desirable location. Accommodation includes Living Room, Dining Room, Kitchen, Shower Room, Study and Family Bathroom. External benefits include a private walled garden and a garage.

NEW

NEWMARKET GUIDE PRICE £325,000

A spacious top floor apartment located within The Severals Newmarket. Accommodation includes two double bedrooms, en-suite bathroom to the Master Bedroom, family bathroom, kitchen and spacious reception room. The property is offered to market with a tenant in situ paying approximately. EPC TBC.

NEW

NEWMARKET GUIDE PRICE £299,995

An attractive apartment located in a well regarded location close to the town centre. Benefits include master bedroom with two bedrooms, one with en-suite, family bathroom, open plan kitchen/ reception room, two allocated parking spaces and the use of the communal garden areas. EPC D.

NEWMARKET PRICES FROM £575,000

An impressive townhouse situated in the prestigious 'Maltings' development. Accommodation comprises four bedrooms, three bathrooms, living room, and kitchen/dining room. Externally the property benefits from a garage, enclosed rear garden, rear terrace and large roof terrace. EPC TBC.

FOR PROFESSIONAL ADVICE REGARDING THE MARKETING OF YOUR PROPERTY PLEASE CALL US NOW ON 01638 561187

*Administration fees may apply on all rental properties, contact our office for further details

01638 663228 **cheffins.co.uk** UNRIVALLED COVERAGE AROUND NEWMARKET

Isleham — Guide Price £195,000

A 3 bedroom detached period cottage in need of modernisation, standing in a central location within this well regarded village. The accommodation has the advantage of gas fired central heating and sealed unit double glazing and includes a kitchen/diner, large utility room and ground floor bathroom. An excellent buy to let opportunity or first purchase. EPC: F. NO CHAIN.

Newmarket — £365,000

A 4 bedroom detached house standing in a non-estate location just north of the town centre. The impressive accommodation includes 2 reception rooms, a modern fitted kitchen, utility room, ground floor cloakroom, first floor bathroom and separate shower room. The large rear garden is well established and includes a summer house and tool shed. An excellent family home. EPC: E.

Ashley — £310,000

A beautifully presented 3 bedroom semi-detached cottage standing in an elevated position within this well-regarded village. The impressive accommodation includes a cloakroom, a quality fitted kitchen and sitting/dining room with open fireplace. The property also includes a landscaped rear garden and cart lodge style garage. EPC: D.

Newmarket — Guide Price £400,000

A modern 4 bedroom detached house standing at the head of a small cul-de-sac just north of the town centre. The accommodation includes 2 reception rooms, a ground floor cloakroom, large conservatory, separate utility and master bedroom with ensuite shower room. An impressive family house. EPC pending. NO CHAIN.

Kennett — £435,000

A 5 bedroom detached 3 storey townhouse overlooking an attractive wooded area. The property features a well-equipped fitted kitchen/breakfast room, dining room, 2 further reception rooms and a master bedroom with ensuite shower room. Further benefits include 2 double bedrooms and a shower room on the second floor, established gardens and a double garage partially converted. EPC: B.

Newmarket — Prices from £650,000

One of six brand new Regency style homes set within Alycidon Mews, a private courtyard close to Newmarket High Street and Rowley Mile Race Course. Finished to a high specification, the properties will offer impressive accommodation on 3 floors including 2-3 reception rooms, 6 bedrooms and 3 ensuite shower rooms. Available now.

RICS NAEA APLA

CAMBRIDGE ELY HAVERHILL **NEWMARKET** SAFFRON WALDEN LONDON

Cheffins

Newmarket — Guide Price £425,000

A substantial 5 bedroom link detached house standing at the head of a small cul-de-sac with private gardens adjoining training paddocks. The property has been newly refurbished and includes a quality fitted kitchen with a range of appliances, new sanitary ware, new flooring and redecoration throughout. A stunning family house standing in secluded landscaped gardens. EPC pending. NO CHAIN.

Fordham — £385,000

A 3 bedroom detached bungalow standing on the edge of the village with open country views. The property has been cleverly extended and improved and now includes a stunning kitchen/dining room with bi-fold doors, a large sun lounge, utility room, cloakroom and modern bathroom with Jacuzzi bath and separate shower. There is also a double garage, workshop and large rear garden. EPC: D.

Cheveley — £575,000

A 5 bedroom detached house situated in an exclusive development of only 8 properties located close to the village centre. The property offers 3 reception rooms, a modern fitted kitchen/breakfast room, 2 ensuite shower rooms, an attractive galleried landing and entrance hallway. Further benefits include a large double garage, off-road parking and a part walled garden. EPC: D.

Jackson-Stops & Staff

jackson-stops.co.uk

LITTLE SHELFORD, NEAR CAMBRIDGE

A beautifully presented and deceptively spacious property extending to 4000 sqft and within striking distance of Cambridge.
Reception/Dining Hall • Drawing Room • Kitchen/Breakfast/Family Room • Bedroom 3 with En-suite Shower Room • Bedroom 4 with En-suite Shower Room • Sitting Room/Bedroom 5 with En-suite Shower Room • Study • Utility Room • Cloakroom • Boot Room • Garden Room. Galleried Landing • Master Bedroom with En-suite Bathroom • Guest Bedroom with En-suite shower Room. Driveway with Parking, Delightful Mature Gardens with Terrace • 2 Bay Car Port. EPC Rating 'B'.

Guide price £1,800,000

ISLEHAM

A well positioned family home with an established garden, off road parking and an integral double garage.
Entrance Porch • Entrance Hall • Sitting Room • Dining Room • Kitchen/Breakfast Room • Utility Room • Cloakroom. Master Bedroom with En-Suite Shower Room • 4 Further Bedrooms • Family Bathroom • Driveway and Parking • Enclosed Garden. EPC Rating 'D'.

Guide Price £410,000

NEWMARKET

A well presented and spacious detached family house with a large garden and in a sought after edge of town location.
• Entrance Hall • Sitting Room • Dining/Family Room • Kitchen • Utility Room • Cloakroom. Master Bedroom with En-Suite Shower Room • 4 Further Bedrooms • Family Bathroom • Driveway and Parking • Large Garden. EPC Rating 'F'.

Guide Price £510,000

STAPLEFORD - CAMBRIDGE CITY BOUNDARY 1 MILE

An attractive late Victorian family house, within striking distance of Cambridge, paddock views and established grounds extending to approximately 0.6 acres in all.
Reception Hall • Drawing Room • Dining Room • Kitchen/Breakfast Room • Utility/Flower Room • Laundry Room • Workshop • Cloakroom • Bedroom 7 • Bathroom • Landing • Master Bedroom with Dressing Room and En-Suite Shower Room • 3 Further Bedrooms • Sitting/Bedroom 5 • Study/Bedroom 6 • Driveway and Parking • Delightful Mature Gardens • Former Stables • Workshop • Garden, Furniture and Bike Store. EPC Rating 'F'.

Guide Price £1,300,000

Newmarket 01638 662231

newmarket@jackson-stops.co.uk

Local & National reach through a network of London & Regional offices

OnTheMarket.com

PROUD TO SUPPORT East Anglian Air Ambulance

People Property Places

Jackson-Stops & Staff

jackson-stops.co.uk

OUSDEN

A charming Victorian house situated in a delightful setting adjoining the village church with an attractive walled garden and paddocks extending to 1.6 acres in all (sts).
Drawing Room • Sitting Room • Dining Room • Kitchen/Breakfast Room • Cloakroom • Landing • Five Bedrooms • Three Bathrooms • Driveway and Parking • Double Garage • Two Stables • Tack Room • Walled Garden • Three Paddocks. EPC Rating 'F'.

Guide Price £745,000

NEWMARKET

A second floor apartment enjoying superb views over Warren Hill Training Grounds situated in this highly regarded development within walking distance of the town centre.
• Communal Hall • Entrance Hall • Sitting Room • Dining Room • Kitchen. Master Bedroom with En-Suite Bathroom • Bedroom 2 and Bathroom/Cloakroom. Parking • Car Port and Communal Gardens. EPC Rating 'C'.

Guide Price £275,000

LIDGATE

A pretty Victorian house idyllically situated with stunning countryside views and delightful established garden.
• Entrance Hall • Sitting Room • Dining Room • Study • Kitchen/Breakfast Room • Utility Room • Cloakroom • Landing • Master Bedroom with En-Suite Shower Room • Two Further Double Bedrooms• Family Bathroom • Summer House and Established Garden • EPC Rating 'E'. Planning Permission granted for a double garage, store and associated new access.

Guide Price £625,000

BURY ST EDMUNDS

An impressive central Victorian town house with self-contained flat, large south west facing gardens with mature trees, garage and private parking.
Entrance Door • Conservatory/Dining Hall • Drawing Room • Family/Dining Room • Kitchen • Shower Room/Cloakroom • Two First Floor Bedrooms • Bath/Shower Room and Cloakroom • Three Second Floor Bedrooms • Bathroom and Cloakroom • Lower Ground Floor Basement and Self Contained One Bedroom Flat • Single Garage • Large gardens. EPC Rating 'F'. TEL: 01284 700535

Guide Price £850,000

Newmarket 01638 662231

newmarket@jackson-stops.co.uk

Local & National reach through a network of London & Regional offices

OnTheMarket.com

PROUD TO SUPPORT East Anglian Air Ambulance

People Property Places

jackson-stops.co.uk

Jackson-Stops & Staff

NEWMARKET

A charming period town house in a convenient central town location within walking distance of the High Street.
• Entrance Hall • Sitting Room • Dining Room • Kitchen/Breakfast Room • Basement Study. Landing • Bedroom 1 with En-Suite Shower Room • Bedroom 2 and Bathroom. Courtyard Garden.

Guide Price £250,000

NEWMARKET

A stylish one bedroom basement flat forming part of a superb townhouse conversion in a sought after central town location.
Secure Gated Development • Striking Distance of Amenities • High Level of Specification • Integrated Magnet Kitchen • One Bedroom • Separate Walk In Shower • Period Features • High Ceilings • Double Glazing • Engineered Oak Floors • Small Paved Terrace.

Guide Price £197,000

NEWMARKET

A superbly located and beautifully presented Edwardian townhouse with an enclosed garden within walking distance of the High Street.
Reception Hall • Sitting Room • Dining Room • Kitchen/Breakfast Room • Cloakroom • Landing • Five Bedrooms (One En-Suite) • Study • Family Bathroom • Enclosed Rear Garden. EPC Rating 'E'.

Guide Price £510,000

NEWMARKET

A spacious detached property with an established garden in a sought after town location.
Covered Entrance Porch • Reception Hall • Sitting Room • Dining Room • Kitchen/Breakfast Room • Utility Room • Office/Bedroom 4 • Two Ground Floor Bedrooms with En-Suite Shower Rooms • First Floor Master Bedroom and Family Bathroom • Driveway with Parking • Integral Single Garage • Established Garden. EPC Rating 'E'.

Guide Price £525,000

CHEVELEY

A deceptively spacious detached property set in this popular village with an established garden and views over paddocks.
Covered Entrance Porch • Reception Hall • Sitting Room/Dining Room • Family Room • Garden Room • Study • Bedroom 4 • Kitchen/Breakfast Room • Utility Room • Shower/Cloakroom • Landing • Three Bedrooms• Family Bathroom • In and Out Driveway with Ample Parking • Double Garage • Established Garden. EPC Rating 'E'.

Guide Price £525,000

NEWMARKET

An exceptional second floor apartment situated in a Grade II Listed late Victorian mansion set within stunning grounds with direct access to Tattersalls Sale Grounds and close to the town centre.
• Hall • Sitting Room • Kitchen/Dining Room and Cloakroom. Master Bedroom with En Suite Bathroom • Guest Bedroom with En Suite Shower Room. Driveway • Two Allocated Parking Spaces • Visitors Parking and Communal Grounds. EPC Rating 'D'.

Guide Price £395,000

Newmarket 01638 662231

newmarket@jackson-stops.co.uk

Local & National reach through a network of London & Regional offices

OnTheMarket.com

PROUD TO SUPPORT East Anglian Air Ambulance

People Property Places

The **Lowest Priced Tyres** can be found at

Online tyrestore.com

In Association with: **Newmarket News**

It's now easier than ever to select top brand name tyres online and then have them fitted at a local tyre specialist. The biggest range available to suit every make and model of car, simply search for www.onlinetyrestore.com and drive down the cost of motoring.

Onlinetyrestore.com
Driving down the cost of motoring

Order your tyres online and have them fitted by our **Trusted Local Fitters**

GOODYEAR PIRELLI BRIDGESTONE Firestone YOKOHAMA Hankook MICHELIN Continental DUNLOP UNIROYAL KUMHO TYRES FALKEN

CLW

Wheels

Early Land Rovers have proven investment value

JUST one week after a number of new record prices were achieved, Silverstone Auctions secured more high prices in its sale at the Practical Classics Restoration and Classic Car Show on Sunday. 75 per cent of the cars on offer were successfully hammered away at the NEC, Birmingham in front of hundreds of classic car fans at the show for a total sales figure of £1.5million.

In the home city of Land Rover, record prices were secured for two very special Series One examples. One of the earliest Land Rovers produced, a 1948 Series One Chassis #149, sold for £47,250, more than £20,000 over its lower estimate, and the highest price for a Series One in recent years. Not only that but one of the last Defenders produced, a 2016 Land Rover 110 Heritage Edition, one of only 400 made and with just 108 miles on the odometer, sold for £42,188.

A historically important and very rare car, a 1950 Land Rover Series I Station Wagon with coachwork by Tickford, sold for £38,250, a world record price. With early Land Rover's status as important collectors' items now proven, these cars are a canny purchase for the new owners.

Far more exotic machinery also captivated bidders. A 1999 Lamborghini Diablo SV, the last Lamborghini produced before VW took over, sold for £174,375, £25,000 over its lower estimate.

Consignments are now being invited into the May Sale, due at Silverstone circuit on May 21. Details at *silverstoneauctions.com*.

1948 LAND ROVER SERIES 1: World record price

New 16 Reg
NISSAN PULSAR
1.2 DIG-T Acenta Connect
with Nissan Connect Touch Screen Navigation System

NISSAN Innovation that excites

From only £12,450
or from
£189 Deposit
and only
£189 Per Month

SAVE £6,245
Against new list price

CASH PRICE OF VEHICLE	48 MONTHLY PAYMENTS	CUSTOMER DEPOSIT	TOTAL AMOUNT OF CREDIT	INTEREST CHARGES
£12,450	£189.90	£189.99	£12,260.01	£2,695.29
DURATION OF AGREEMENT	OPTIONAL FINAL PAYMENT / GFV	TOTAL AMOUNT PAYABLE	RATE OF INTEREST P.A (FIXED)	7.43% APR REPRESENTATIVE
49 MONTHS	£5,840.10	£15,145.29	7.43%	

Agreed annual mileage of 5,000. Excess mileage charged at 0.08p per mile (plus VAT)

Glyn Hopkin OPEN 7 DAYS inc SUNDAY 10am-5pm
CAMBRIDGE 699 Newmarket Road CB5 8SQ 01223 636179 | BISHOP'S STORTFORD Northgate End CM23 2ET 01279 905614
www.GlynHopkin.com

One of the UK's largest volume Nissan dealer groups with 13 dealerships offering YOU MORE choice, MORE value & MORE savings!

Branches also at: Chelmsford, Colchester, Ipswich, Romford, East London, St.Albans, Watford, Buckhurst Hill, Waltham Abbey, Milton Keynes & Bedford
OPEN 7 DAYS Monday - Friday 8.30am to 6.00pm. Saturday 8.30am to 6.00pm. Sunday 10.00am to 5.00pm.

Fuel consumption figures for the New Nissan Pulsar range: URBAN 36 . 7-68.9mpg (7.7-4.1L/100km), EXTRA URBAN 58.8-85.6mpg (4.8-3.3L/100km), COMBINED 47.9-78.5mpg (5.9-3.6L/100km), CO 2 emissions 1 38-94g/km.
Offers correct at time of going to print and subject to manufacturer campaign changes without prior notice. Finance provided by RCI Financial Services Limited, PO Box 149, Watford WD17 1FJ. Subject to status.Guarantees and indemnities may be required.
You must be at least 18 and a UK resident (excluding the Isle of Man and Channel Islands). Vehicle price includes first registration fee and 12 months' road fund licence. MPG figures are obtained from laboratory testing, in accordance with 2004/3/EC and intended for comparisons between vehicles and may not reflect real driving results. (Optional equipment, maintenance, driving behaviour, road and weather conditions may affect the official results.) Information correct at time of going to print. Model shots shown are for illustration purposes only. Terms and conditions apply, ask for details. Calls may be monitored to ensure quality of service.

Glyn Hopkin FOR THE BEST DEAL ON A NEW OR USED FIAT!

FIAT

Glyn Hopkin HAVE DONE IT AGAIN... EXCLUSIVE, GENUINE OFFER THIS IS NOT A MISPRINT!

NEARLY **NEW FIAT 500 S**

SAVE £4,071 AGAINST NEW LIST PRICE

CHOICE OF COLOURS • SUPERB SPEC

10.9% APR REPRESENTATIVE

LIMITED NUMBERS AVAILABLE! Strictly 1st come, 1st served basis. When they're gone, THEY'RE GONE!

FROM ONLY £7,295 OR UNDER £37 PER MONTH & GET £250 DEPOSIT CONTRIBUTION

FREE MOT FOR LIFE WITH ALL PURCHASES

CASH PRICE OF VEHICLE	24 MONTHLY PAYMENTS	CUSTOMER DEPOSIT	FIAT DEPOSIT CONTRIBUTION	AMOUNT TO FINANCE
£7,295	£36.64	£2,668	£250	£4,377
INTEREST CHARGES	DURATION OF AGREEMENT	OPTIONAL FINAL PAYMENT / GFV	TOTAL AMOUNT PAYABLE	10.9% APR REPRESENTATIVE
£905.72	24 MONTHS	£4,450	£8,210.72	

Agreed annual mileage of 5,000. Excess mileage charged at 0.06p per mile (plus VAT)

9 One of the UK's largest Fiat dealer groups with 9 sites offering YOU MORE choice, MORE value & MORE savings!

Glyn Hopkin OPEN 7 DAYS inc SUNDAY 10am-5pm
CAMBRIDGE 699 Newmarket Road CB5 8SQ 01223 633739 | BISHOP'S STORTFORD Northgate End CM23 2ET 01279 905790
www.GlynHopkin.com

Search Glyn Hopkin Group

Branches also at: St. Albans, Buckhurst Hill, Romford, East London, Ipswich, Chelmsford & Milton Keynes
OPEN 7 DAYS Monday - Friday 8.30am to 6.00pm. Saturday 8.30am to 6.00pm. Sunday 10.00am to 5.00pm.

Motability

Information correct at time of going to print. Guarantees and Indemnities may be required. Finance subject to status. Written details available on request. *When you purchase a used Fiat from 6 months to 54 months old through FGA Financial Services PCP. Model shots shown are for illustration purposes only. Models subject to availability. Calls may be monitored to ensure quality of service.

Wheels

Top ten used cars that will be collectable pretty soon

ALWAYS A CLASSIC: The original Audi TT retains huge popularity with fans

GLASS'S has named its Top 10 affordable future classics – cars that are currently available at comparatively low prices but are likely to become collectable in the years to come.

The editors of the motor trade bible cite the Audi TT and Golf GTi alongside more oddball tips including the Renault Avantime and Lada Niva.

Rupert Pontin, Glass's head of valuations, explained: "At Glass's, normally everything we do is driven by data but in this instance, we have simply sat down with our car editors and thrashed out a list based on gut feel.

"These are cars that we like, that we believe other people like, and that are today priced at levels that we consider will increase over the next few years. Some are currently as a cheap as a couple of thousand pounds.

"Not that we believe you will make a fortune from any of them but if you buy one, look after it and keep it for a few years, you are unlikely to make a loss and may even see a little appreciation in value. Crucially, it will probably be a lot of fun to own.

"At the end of the day, our editors are car enthusiasts as well as data guys, and these are the models that they believe will capture the imagination of future generations."

STAR TURNS: Above is the 2006 Subaru 2.5 WRX STi, right the Saab 900 Turbo

1. Original Audi S4
Currently affordable and attracting a lot of interest for the older used models at auction as a cost effective performance saloon.

BMW M cars fall into a similar category.

2. Earlier Subaru Impreza
Has a cult following in STi and WRX forms, especially among the younger generation, plus has a genuine rallying heritage. Mitsubishi Evo is a similar proposition and rarer.

3. Saab 900 Turbo
The Saab marque is unlikely to ever return to the UK and there is growing interest in the older models. Well-built and delightfully idiosyncratic, these are increasingly rare in both saloon and convertible form.

4. Jaguar XK8
An appealing and good looking car that is synonymous with Jaguar performance and in a price bracket that is currently affordable as opposed to the costly F Type. The XKR especially looks good value.

5. Fiat Barchetta
Low volume, classic Italian roadster and not many available. It is a perfect third car for the summer. Almost all in left hand drive although a few right hand conversions are available.

6. Lada Niva
The market for classic 4x4s is growing and, if you can find one, this Soviet off-roadster makes an appealingly left-field choice and is likely to be well priced. Has definite no-nonsense charm.

7. Later Golf GTis
Mark one and two Golf GTis have long been collector's cars but there is growing interest in the fourth, fifth and sixth generation. Prices remain competitive and the cars have a timeless appeal.

8. Maserati 3200
Probably the most expensive car on the list but if you want a low price entry to Italian exotica, this is it. Classic Maserati looks and, if well maintained, pretty reliable. Running costs likely to be quite high, though.

9. Renault Avantime
Time has done little to blunt the oddness of this car, which looks like a coupe people carrier. However, volumes are low and it definitely has offbeat appeal. Still viable as a daily driver.

10. Original Audi TT
Many 1990s coupes and roadsters are currently well-priced. The Mercedes SLK is worth a look but, for our money, the original TT rules. Very well made, looks that are aging well and with prices as low as £2,000.

JAGGARD BROTHERS MOTOR VEHICLE ENGINEERS LTD
PROFESSIONAL, FRIENDLY SERVICE DELIVERED BY A CARING, FAMILY BUSINESS

Ford 2006 Focus 1.8 Diesel Sport 5Dr
£3,695

VEHICLE SERVICE CENTRE
• MOT TESTING
• SERVICING
• TYRES
• CLUTCHES
• BRAKES
• AIR CONDITIONING
31 CARTER STREET, FORDHAM CB7 5NG
01638 720650 (OPT 1)
ALL WORK GUARANTEED

Vauxhall 2012 Zafria 1.6 Exclusive
£8,995

2006 (56)	Audi A3 2.0 T Fsi S Line Special Edition	£6,995
2007 (07)	BMW 116i SE 5Dr	£5,495
2013 (13)	Citroen DS3 1.6 Diesel Airdream D Style 3Dr	£8,995
2013 (13)	Citroen Grand C4 Picasso 1.6 Diesel Edition 7 Seat	£10,995
2013 (62)	Citroen C3 Picasso 1.6 Diesel VTR +	£7,695
2011 (61)	Ford Fiesta 1.6 Diesel Zetec 5Dr	£6,995
2014 (14)	Ford Fiesta 1.0 T 100ps Zetec 3Dr	£8,995
2008 (58)	Ford Focus 1.6 Zetec 5Dr	£5,595
2009 (09)	Ford Fiesta 1.4 Zetec 5Dr Park assist Bluetooth	£5,795
2009 (59)	Ford Fiesta 1.25 Style 5Dr Ac Low Miles	£5,495
2013 (62)	Ford Focus 1.0 Ecoboost Titanium X Estate 125Ps	£12,995
2012 (62)	Ford Focus 1.0 Ecoboost Zetec Estate	£9,950
2009 (09)	Ford Fiesta 1.4 Titanium 5Dr	£6,495
2006 (56)	Ford Fiesta 1.4 Freedom 5Dr Ac	£3,995
2006 (56)	Ford Focus 1.8 Diesel Sport 5Dr	£3,695
2012 (12)	Ford Fusion 1.4 Zetec	£5,995
2012 (62)	Ford Ka 1.25 Edge AC	£4,995
2012 (62)	Honda Jazz 1.4 i-Vetec ES 5Dr	£6,995
2009 (09)	Hyundai i20 Classic 5Dr Ac	£3,850
2012 (62)	Kia Picanto 1.0 2 5Dr	£5,995
2014 (14)	Kia 1.0 Picanto VR7 5Dr	£6,495
2009 (09)	Kia 1.6 Ceed 2 5Dr	£3,995
2008 (08)	Mazda MX5 Convertible	£6,495
2007 (07)	Mazda Mx5 Convertible	£5,995
2011 (61)	Mini Cooper Pimlico Hi spec	£8,495
2012 (62)	Mini One High Spec Ac Aw	£7,995
2007 (56)	Mitsubishi L200 Double Cab 2.5 Tdi Trogan LTH 4WD	£6,695
2011 (11)	Nissan Qashqai 1.6 117ps Acenta	£9,695
2010 (10)	Nissan Qashqai 1.5 Diesel Acenta	£8,995
2013 (62)	Nissan Note 1.6 N Tec Automatic Sat Nav	£6,895
2013 (13)	Peugeot 208 1.4 Active Bluetooth Sat Nav 5Dr	£6,995
2008 (08)	Peugeot 208 1.4 Diesel S 3Dr Ac	£3,850
2012 (62)	Renault Clio 1.5 Diesel Dynamique Tom Tom 5Dr	£5,995
2012 (62)	Renault Scenic 1.5 Diesel Dynamique Tom Tom Sat Nav	£9,750
2007 (07)	Renault Clio 12 Campus 3Dr	£2,995
2007 (07)	Renault Kangoo 1.2 Mobility, with wheel chair ramp, 3 Seats	£3,995
2011 (11)	Seat Ibiza 1.4 Copa 5dr	£6,350
2010 (10)	Seat Ibiza 1.4 Sport 3Dr	£5,995
2013 (13)	Skoda Citigo 1.0 S 5Dr	£5,995
2012 (62)	Skoda Fabia 1.2 Diesel Greenline Est	£7,495
2011 (11)	Skoda Octavia 2.0 Diesel Elegance 5Dr	£8,500
2007 (07)	Toyota Yaris 1.3 VVTi Spirit 5Dr	£4,995
2013 (13)	Toyota Yaris 1.3 VVTi TR 3Dr	£7,250
2012 (12)	Toyota Yaris 1.3 TR 5Dr	£8,995
2012 (12)	Vauxhall Zafria 1.6 Exclusive Sat Nav	£8,995
2012 (12)	Vauxhall Insignia 2.0 Diesel Sri Estate	£8,995
2011 (11)	Vauxhall Corsa 1.4 Sxi 3Dr Ac Rear parking	£5,750
2011 (11)	Vauxhall Zafria 1.7 Diesel Exclusive 7 Seat	£7,695
2007 (07)	Vauxhall Corsa 1.7 Diesel Design 5Dr	£3,695
2012 (62)	Vauxhall Meriva 1.4 Active	£6,995
2010 (10)	Vauxhall Zafria 1.6 Exclusive	£5,995
2010 (59)	Vauxhall Corsa 1.2 Energy 5Dr	£4,450
2012 (62)	Vauxhall Astra 1.6 Elite 5Dr Leather automatic	£9,695
2006 (06)	Vauxhall Zafria 1.9 Diesel Design	£3,495
2011 (11)	Volkswagen Golf 1.4 Tsi Match Hi Spec	£9,950
2008 (08)	Volkswagen Polo 1.2 Match 5Dr 5dr	£4,995
2004 (54)	Volkswagen Golf 2.0 Diesel Gt 5Dr	£4,995
2011 (60)	Volkswagen Golf 1.6 Diesel Match 5Dr	£9,450
2010 (59)	Volkswagen Polo 1.4 SE 5Dr 5dr	£6,495
2010 (59)	Volkswagen Polo 1.2 E 70 5Dr	£4,695
2007 (07)	Volvo V50 2.4 Auto Estate	£4,450

Commercial Vehicles

2012 (62)	Citroen Berlingo 1.6 HDi 625Kg X 90ps	£5,150+VAT
2012 (12)	Citroen Berlingo 1.6 HDi 625Kg Enterprise	£7,295+VAT
2011 (11)	Ford Transit 2.2 Tdci 85 T280	£4,995+VAT
2012 (61)	Ford Transit Connect 1.8 Tdci T200	£5,950+VAT
2011 (61)	Ford Transit 2.2 Tdci 260 SWB Park Assist	£8,495+VAT
2014 (63)	Ford Transit Connect 1.6 Tdci 210 Van	£8,995+VAT
2012 (12)	Ford Transit 2.2 Tdci 350 LWB Luton tail Lift	£14,500+VAT
2011 (11)	Ford Transit 2.4 Tdci 350 crewcab 1 Way Tipper	£12,950+VAT
2014 (14)	Ford Transit 2.2 Tdci 350 MWB 1 Way Tipper	£15,950+VAT
2010 (60)	Mercedes Vito 111 2.2Cdi LWB	£8,495+VAT
2013 (63)	Nissan NV200 1.5 Dci SE	£7,995+VAT
2013 (13)	Nissan Navara Tenka 2.5 Dci Double Cab	£13,695+VAT
2012 (12)	Peugeot Bipper 1.4 Hdi S	£3,495 +VAT
2013 (62)	Peugeot Partner 1.6 Hdi 625kg air Con	£5,995+VAT
2011 (11)	Peugeot Expert Professional 1.6 Hdi	£6,495+VAT
2007 (57)	Vauxhall Corsa 1.3 CDTi 16V Van	£3,495+VAT
2011 (11)	Vauxhall Combo 1.3 1700 1.3CDTi 16V Van [75PS]	£4,295+VAT
2012 (12)	Vauxhall Astra Van 1.7 Club 1.7 CDTi ecoFLEX	£4,950+VAT
2011 (61)	Vauxhall Vivaro 2.0 Cdti 115PS Van 2.7T SWB	£5,850+VAT
2011 (61)	Vauxhall Vivaro 115PS Van 2.7T	£7,295+VAT
2010 (10)	Volkswagen Caddy C20 2.0 Sdi Plus	£5,995+VAT
2011 (61)	Volkswagen Caddy Maxi C20 1.6 Tdi	£5,995 +VAT
2013 (63)	Volkswagen Transporter T30 2.0 Tdi LWB	£12,495+VAT

Jaggard Brothers Used Vehicle Policy
All vehicles all fully serviced prior to delivery, cambelts renewed if required. Full 12 month MOT. Any tyre below 3mm replaced before delivery.
Comprehensive Jaggard Brothers 6 month or 6000 miles (whichever occurs first) warranty.

MON-FRI 9-5 SATURDAY 9-4 SUNDAY BY APPOINTMENT

PART EXCHANGE WELCOME
01638 720650
FINANCE AVAILABLE SUBJECT TO STATUS

WWW.JAGGARDBROTHERS.CO.UK | E: JAGGARDBROTHERS.LTD@OUTLOOK.COM | 2 HAMMOND CLOSE, NEWMARKET CB8 0AZ

motors marketPLACE

cambridge-news.co.uk/bookonline

01223 666637

Ford

FORD FOCUS ZETEC 100

1.6ltr, petrol, manual, 2009, Blue, 5 Door Hatchback, full mot, FSH, low mileage at 58, 000, 4 new tyres, alloys, AC, excellent condition.

£4,600

07722 738384

MOTOR ADS ARE NOW GOING Mobile

motors marketPLACE

cambridge-news.co.uk/bookonline

Ford

FORD KA 1.3

3 Door Hatchback, 'W'reg 2000. Low mileage, FSH, New Clutch, Full Recent Service. MOT July 2016. E/W, Power Steering, CD Player, Very Economical, Low Insurance. Excellent Condition.

£450

ono
07881633006
or 01223 214818

FORD FIESTA

1.2ltr, 1997, Blue, 3 Door. One lady owner. 23000 miles, long MOT, no advisories, never been welded, original general rare car, VOSA, confirmation.

£1,050

07405 330184

cambridge-news.co.uk BOOK ONLINE

Honda

HONDA CIVIC S 1.4CC

Silver, Petrol, '2001', 5 Door Hatchback, Manual, 3 Owners, Only 65,000 miles, FSH. Mot July 2016, Power Steering, E/W, CD player, Air Con. Low Insurance, Very Economical.
Excellent Condition

£850

SOLD
07881633006
or 01223 214818

Nissan

2006 NISSAN MICRA 1.2 SE

5 Door, Grey Metallic, 58,000 Miles, FSH, Air Con, PAS, E/W, R/CL, 1 Year MOT, Excellent Condition.
P/ex Welcome

£2,295

E.L Bidwell & Sons
01799584203
or 07811 379481

Peugeot

2009 PEUGEOT 107 VERVE 998CC

'2009' Black, Only 5,000 miles from new, 1 Owner, FSH, 6 Stamps plus receipts. PAS, Air Con, Alloys, Airbags, 1 Year MOT, Almost New Condition, must be seen.

£3,995

E. L Bidwell & Sons
01799584203
or 07811 379481

ROADTRIP ROUTE 99 £9.

motors marketPLACE cambridge-news.co.uk

Cars Wanted

WE'LL BUY YOUR CAR OR VAN

Any Car! Any Condition!

CASH ON COLLECTION £100 - £10K

FAST FRIENDLY SERVICE Anytime 24/7

WE ARE LOCAL FRIENDLY BUYERS

Get a Free Quote at

www.webuyyourcarforcash.co.uk or Call:

01223 480058

©LW

WE BUY ANY CAR/VAN

BEST PRICES guaranteed don't delay

£750 - £25,000

CASH TODAY - WE COME TO YOU

- LOW MILEAGE
- HIGH MILEAGE
- MOT FAILURES
- VANS
- 4x4 LHD
- CLASSICS
- CAMPERS
- DAMAGED

ANYTHING CONSIDERED

Fast Friendly, Reputable, Local Buyer

07944 787899

24/7 POLITE SERVICE

We Pay More

©LW

Mobile booking

cambridge-news.co.uk/bookonline

Cars Wanted

WE'LL BUY YOUR CAR OR VAN

STEP 1 Get your valuation

STEP 2 Receive and accept our offer
Your offer is valid for 5 days and we come to you.

STEP 3 Receive payment for your vehicle
Payment is by instant bank transfer or cash and there are no fees.

Telephone: 01223 785112 • 24/7
Email: info@webuyyourvan.com ©LW

CARS & VANS

WANTED FOR INSTANT PAYMENT
ANY AGE, ANY CONDITION
HIGH OR LOW MILES
INCLUDING CLASSICS.

£100 - £25K

01223 785114

©LW

marketPLACE

CHARLTON Recycled Autoparts

OLD CARS WANTED
FOR RECYCLING & DISPOSAL
FREE COLLECTION

Call us today on 01223 832656

Direct online link to DVLA for quick Certificate of Destruction. ATF Licence number 751198
*Free collection within 30 miles

©LW

SCRAPPAGE IS BACK

We'll give you **£1,500** minimum part-exchange allowance on any new AYGO

We'll give you **£2,000** minimum part-exchange allowance on any new Yaris

ONLY AT LANCASTER TOYOTA

From 25th February to 31st March 2016, we're bringing scrappage back!

So your much loved but very tired older car is worth much more towards your next Toyota. That makes now an excellent time to buy, with favourable scrappage deals offered to make your next Toyota more affordable when purchasing on finance.

We can't make this offer forever though — time on scrappage is strictly limited!

TOYOTA

ALWAYS A BETTER WAY

To find out more, visit us or contact Lancaster Toyota Cambridge on 01223 964394.

Lancaster Toyota Cambridge
Norman Way, Coldham Lane, Cambridge CB1 3LH
Tel: 01223 964394 www.lancastertoyota.co.uk

/toyotacambridge @LMCToyotaUK

5 year TOYOTA WARRANTY

Scrappage offer only available on new cars ordered, registered and financed on Toyota Access during 25 February 2016 to 31 March 2016. Toyota Financial Services (UK) PLC. Registered Office: Great Burgh, Burgh Heath, Epsom, Surrey, KT18 5UZ. Registered in England with Number 02299961. Authorised and regulated by the Financial Conduct Authority. Not be used in conjunction with any other offer. Applicants must have a valid V5 logbook and current MOT certificate for the vehicle being part-exchanged to qualify for this offer. Minimum part-exchange value is only available when purchasing any new AYGO or Yaris. Vehicles shown for illustration purposes only. Finance subject to status. Applicants must be 18 or over. Guarantees/Indemnities may be required. Terms and conditions apply. Jardine Motors Group includes Lancaster Motor Company Ltd, Lancaster Cars Ltd, Lancaster Luxury Vehicles Ltd, Lancaster plc, Lancaster Specialist Cars Ltd and Lancaster Sports Cars Ltd. All of whom are regulated by the Financial Conduct Authority.
Standard EU Test figures for comparative purposes and may not reflect real driving results. Official fuel consumption figures in mpg (l/100km) for the Toyota range shown: Urban 44.1-56.5 (6.4-5), Extra Urban 68.9-78.5 (4.1-3.6), Combined 57.7-68.9 (4.9-4.1). Official CO_2 emission figures 114-95g/km.

Cars Wanted

CARAVANS & MOTORHOMES WANTED

We buy all makes and models of caravans, touring static and motorhomes.
We also buy from old or new
Up to **£50k** immediate cash settlement, b/t or cheque.
Phone Myles **07794 190426**
webuyanycaravan@ymail.com

Mobile booking
cambridge-news.co.uk/bookonline

ALL VEHICLES WANTED

- BEST PRICES
- LOCAL FAMILY RUN BUSINESS. ESTABLISHED FOR OVER 25 YEARS

Bridge End Road, Red Lodge, Suffolk, IP28 8LQ
Based near Newmarket
01638 750413, 07748 745202 or 07917 406847
www.vehicledismantlersltd.co.uk

Cars Wanted

AA ARON
ALL CARS & VANS WANTED
With or without MOT
Travel Anywhere
Cash On The Spot
07340152836

Motorcycles

All Motorcycles / Scooters Urgently Wanted For Cash!
Any condition/ any age.
From Mint Condition to Crashed, Damaged and Non Runners.
Absolutely anything considered.
Instant Cash paid on collection.
Tel: 07713 082982 / 01480 407754
BLACKCAT BIKES

MOTORCYCLES WANTED
Anything considered
Registered dismantler
Licence No. EAWML75126

ELY MOTORCYCLE SPARES
01353 860956

Motorcycle Accessories & Spares

40 TOOTH MOTORCYCLE SPROCKET for Tandon Super Imp motorcycle 1.875 inch hole, holes on 2.5 inch pcd, chain size 1/2" x 3/16" £10 Tel: 01223 843802

Mobile booking
It's Mobile!
cambridge-news.co.uk
motors marketPLACE
cambridge-news.co.uk

Caravan Accessories

CARAVAN AWNING
Hardly used, Size 900 x 925.- £150.
Wide steps - £8.
Fresh water Barrel and waste container - both for £30.
Mains Lead - £15.
2 lightweight directors chairs. Never used. Both for - £15.
All must go.
Great Shelford 01223 720044

Engineered for selling
motors marketPLACE
cambridge-news.co.uk

On the Road
cambridge-news.co.uk/bookonline
Private: 01223 666637
Trade: 01223 434291

Car Accessories

MORRIS Marina Indicator Switch Lucas part No 30644E also controls horn, dip & headlamp flasher. Used but serviceable condition. May fit other Austin/Morris models £5 Tel: 01223 843802

VAUXHALL Astra Mk2 car clock original dashboard fitting with interior light bulb. Quartz movement good working order £10 Tel: 01223 843802

Car Accessories

VAUXHALL Astra Mk2 car clock original dashboard fitting with interior light bulb. Quartz movement good working order £5 Tel: 01223 843802

Car Alarms & Security

CAR steering lock Autolok brand, locks steering wheel to gear lever. Good condition with key £2 Tel: 01223 843802

Tyres, Wheels & Exhausts

J AND J TYRES
PARTWORN TYRES FROM £15
Up to 25% off mid range Nexen tyres
10% off wheel alignment when you buy our tyres!
01223 830083
www.sawstontyres.co.uk
BASED IN SAWSTON
*subject to availability

MOTOR ADS ARE NOW GOING Mobile
Get a quick sale in a few clicks
It's a no brainer!
motors marketPLACE
cambridge-news.co.uk/bookonline

Get a quick sale in a few clicks
It's a no brainer!
cambridge-news.co.uk/bookonline
motors marketPLACE

3 YEARS FREE SERVICING

'65 PLATE VAUXHALL CORSA EXCITE
FROM ONLY £10,795

'65 PLATE VAUXHALL MOKKA EXCLUSIV
FROM ONLY £16,295

On selected '65 PLATE Vauxhalls only at Murketts!

Murketts Vauxhall www.murketts.co.uk

Murketts of Cambridge
137 Histon Road, Cambridge CB4 3JD
01223 706706

Murketts of Huntingdon
Stukeley Road, Huntingdon PE29 6HG
01480 459551

Murketts of Stapleford
Magpie Garage, London Road Stapleford CB22 5DG
01223 716600

Murketts of Royston
Old North Road Royston SG8 5DQ
01763 226666

VAUXHALL

We reserve the right to amend or withdraw these offers at any time. Model shown for illustration purposes only. This offer supersedes any previously advertised offer.

Porsche Specialist
Catering for all makes of vehicle
Audi Ford Peugeot Mercedes-Benz

Established 27 Years
• Fixed Price Servicing • Manufacturers' Parts used
• Courtesy Cars Available
• Valeting Service Available
• Free Collection & Delivery Service
• Sport • MPV • Family
• Servicing & MOT Preparation • Tyres • Exhausts
• Batteries • Servicing
Warm, friendly, efficient service
SPA MOTOR CO.
1 Studlands Business Centre
Exning Road • Newmarket • CB8 7SS
Tel: 01638 660100
www.spamotorco.co.uk

GEAR UP For SPEEDY DEALS

motors marketPLACE
cambridge-news.co.uk

marketPLACE

Online, Mobile & Tablet • 01223 666637 • cambridge-news.co.uk/bookonline

FREE Ads under £100* | **£11.99** Ads over £100 | **Motors** From £9.99 | **Pets** From £20.32 | **PICTURE IT** Adding a picture gets better results

FREE* under £100 when booked online only, Excludes Trade, Wanted, Pets, Property and Motors.

Mother's Day is coming early this year, say thank you to your mum with a FREE message in the paper.

Mother's Day this year is Sunday 6th March. Messages must be booked before 11am 1st of March & will appear in print and online on 5th March

How to advertise

Online, Mobile & Tablet
cambridge-news.co.uk/bookonline

text £1.50 **82070** Individual items under £100 only* Start your text with CAMB followed by a space. Advert comprising of no more than 20 words.

01223 666637
Monday - Friday: 8.30am - 6pm

Winship Road
Milton, Cambridge, CB24 6BQ
Postal address only

- Items Wanted
- For the Family
- Mind, Body & Soul
- Wedding Directory
- Home
- Service Directory
- Garden
- Animals Pets, Equestrian, Agriculture
- Sports & Hobbies
- Touring & On the Water
- Holidays
- Property
- Business
- Jobs
- Learn to Earn
- Motors & On the Road
- Public Notices
- Personal

Sell here for FREE*

(TEXT)* adverts charged at £1.50 per text plus your standard message rate. All advertisements are subject to approval. (FREE under £100)* When booked online, Excludes Trade, Pets and Motors.

Items Wanted

cambridge-news.co.uk/bookonline
Private: 01223 666637
Trade: 01223 434291

WANTED

MOTORCYCLES and SCOOTERS
Good, bad or ugly, everything considered. Check your garage or shed, and turn that bike into bread.
Tel: 01353 663502

WANTED

AUDIO WANTED
Wanted All Types of Audio equipment
Best prices paid
Please contact me for a friendly chat
Tel:07834 004084
Tel: 07834 004084

For the Family

cambridge-news.co.uk/bookonline
Private: 01223 666637
Trade: 01223 434291

Baby & Nursery Equipment

COT BUMPER pink/white with sweet dreams on front & motif on sides 100% cotton filling 100% polyester excellent condition. £5.00 Tel: 07935 297240

SUMMER support pillow in pregnancy or can be used as a feeding pillow or a support cushion for baby £29.99 new. excellent condition £5.00 Tel: 07935 297240

TOMY Baby Monitor Digital video monitor, model no. SRV400. PC compatible. Instructions supplied, picture available. £50 ono Tel: 07979 997375

Child Safety

BABY DAN CONFIGURE GATE Baby den or pet enclosure with mat. Instructions supplied. Picture available. £40 ono

Prams & Pushchairs

MINNIE mouse buggy Minnie mouse buggy with rain cover for sale. Only been used half a dozen times. Daughter grown out of it. £10 ono Tel: 07783 107304

Bicycles & Accessories

FALCON GENTS CYCLE Lightweight, 4 gears, Brooks leather saddle £30 Tel: 01954 782974

DAWS KINGPIN FOLDING CYCLE 3 gears £50 Tel: 01954 782974

Clothes for Her

VINTAGE Aquascutum spring coat Light wool type coat, pinky beige ideal for the spring, matching satin lining. Classic wrap front with tie belt. Size approx 38 inch.Excellent con. £20 Tel: 01223 276350

GENTS suit Pure new wool. (Italy) Jacket 36" Trousers 30" Navy, pin stripes. Never worn. £45 ono Tel: 01475 726360

Book via Mobile 24/7

Legal Services

Inheritance

Local, affordable, fixed fee legal services.
Arrange a free no obligation home visit to discuss:-

- Making your Will
- Arranging a Lasting Power of Attorney
- Care Fees Planning
- Estate & Inheritance Tax planning
- Probate

For more information, or to arrange your daytime or evening home visit, please call your local office.

218 Cherry Hinton Road, Cambridge T: 01223 795050
17 Market Street, Ely T: 01353 723106
www.inheritancewills.co.uk

Welcome to peace of mind…

©LW

market PLACE
cambridge-news.co.uk/bookonline

Mobility

ACORN STAIR LIFT

For private sale, suites straight staircase
Only £985, subject to survey, inc delivery and fitting by a trained acorn installer and a three month full warranty.
Ref 82013

£985

01535 417902

ROBIN HOOD COUNTRY RISE & RECLINE ARM CHAIR

RED MATERIAL
APPROX 2 YRS OLD
CLEANED, GOOD CONDITION

£175.00 ovno

01353 662445 or 07943 019799

STRIDER MIDI PLUS MOBILITY SCOOTER

LUXURY MODEL, HIGH/LOW SPEED SWITCH
FULL SUSPENSION, 8 MPH
NEW BATTERIES FITTED 2015
REGISTRATION CERTIFICATE

£650.00 ovno

01353 662445 or 07943 019799

Senior Mobility Walker 3'wheel Walker/Shopper,fold,flat,locking Brakes,Shopping Bag,.....£18...Also Sit—on ,4 Wheel, Walker Shopper,Folds'Flat,for car £20 Tel: 07903 166493

Mobility

WHEELCHAIR,(USED) Push type,Folds Flat,fits car boot,.....£30.00....Also Pair Extend Wheel chair Channel Ramps,Light Alloy,.....will Del locally £25 Tel: 07903 166493

OVER Bed Table,Hospital Style, Wheels,,heavy / duty, hydrolic.up/ down.36"x18",quite big,not flimsy/ used/good order.... Can Del, £20 Tel: 07903 166493

Toys & Games

ELC Jungle Roll Around fun inflated toy with bright animal design encourages your baby to move and crawl, soft smooth edges suitable from 6 months £4 Tel: 07935 297240

GARDEN swing TP single garden swing, originally from John Lewis £25 ono Tel: 01223 276350

Watches & Jewellery

CARTIER VINTAGE TANK WATCH

with box and lifetime guarantee, can be seen working.
Genuine reason for sale

£1,300

01353 615230

STERLING Silver T Bar Bracelet with a silver heart on,in excellent condition, £15.00 Tel: 01223 562783

One man's TRASH Is another man's TREASURE

cambridge-news.co.uk/bookonline

Mind, Body & Soul

cambridge-news.co.uk/bookonline
Trade: 01223 434291

Disability

STAIRLIFTS

STAIRLIFTS
FULLY FITTED
£1395.00
SECONDHAND
FROM £795.00
MOBILITY SCOOTERS FROM £395
ADJUSTABLE BEDS, WALKING AIDS
RISE & RECLINE CHAIRS FROM £595
WHEELCHAIRS
BATHLIFTS, SMALL AIDS
BEEMOBILE 01223 246425

©LW

Disability

CAMBRIDGE MOBILITY
Wheelchairs, scooters, bath/kitchen aids, recliner chairs, sales and service.

Tel: 01223 830084
Unit 11, South Cambs Business Park, Babraham Road, Sawston, CB2 4JH.

©LW

Massage & Therapy

A11 EXECUTIVE MASSAGE
Mon - Sat, 9am - 7pm.
Daily Special.
English Ladies.
07722 023406
(Near Newmarket)

©LW

market PLACE

Pets

cambridge-news.co.uk/bookonline
Private: 01223 666637
Trade: 01223 434291

Dogs

GERMAN SHEPHERD PUPPIES

Big bouncing boys and girls, born and brought up in the hustle and bustle of family life with young children and cats.

They have been vet, wormed and checked.

They also come with food and four weeks insurance.

£450

07712 890742 or 01353 661195

LITTLE KICKS
Keep on running
Get hot on your heels with extra cash

market PLACE
cambridge-news.co.uk
BOOK ONLINE

Home

cambridge-news.co.uk/bookonline
Private: 01223 666637
Trade: 01223 434291

Aerials & Digital Receivers

TV Aerial Service

FREE Call Out, FREE Quotation
- Discount TV Aerials
- Aerial & Satellite Repairs
- Aerial & Satellite Points
- Television Wall Mounting

Freeview | Sky HD | freesat | Freeview HD

SAME Day Service!

CALL LOCAL 01638 387 127
CALL MOBILE 07551 125 850
www.tv-aerials.co.uk

market PLACE
cambridge-news.co.uk/bookonline

Audio Equipment

***** VINTAGE HIFI WANTED *****

Record Players: Garrard Models:
301 or 401. Thorens TD 124 or 125. Linn LP12, Voyd or EMT 927 or 930

Speakers Large Old:
Tannoy, Westrex, Western Electric, Lowther or Vitavox
or Small Rodgers, Chartwell speakers.

Valve Amplifiers:
Quad, Radford, Leak, Westrex or Western Electric

* RECORD COLLECTIONS ALSO WANTED *
Modern Jazz, Folk, Progressive Rock, or Blues Considered.

Can you help?

Cash on Collection
Please Call Matthew On:

07990 738850

Beds, Bedding, Bedrooms

SLIDING WARDROBES
Local Family Business
TRADING OVER 30 YEARS
Cambridge Showroom • Surprisingly affordable
Free quotations
01223-277757
www.mirrorimageltd.co.uk
©LW

DOUBLE bed with mattress 4'6" bed with headboard & mattress with merino wool covering on one side in good condition. No smoking, no pet home. Quick removal required. £5.00 Tel: 01223 248728 or 07979 013810

MOTHERCARE pine cot Used Mothercare Solid pine cot with drop side and mattress with washable cover. Pet and smoke free home. Cambridge collection £50 Tel: 07787 363794

2 SINGLE BEDS 1 divan with mattress, 1 metal frame without mattress, Each £30 Tel: 01223 241585

BEDDING Bed Throw 4x pillow sham & 2 x Booster cushions V.G.C. in Dusky pink must see £10 Tel: 01480 214229

Carpets & Rugs

CUT-PRICE CARPETS
The Small Shop with Big Savings
cutpricecarpets@hotmail.co.uk
Carpets beds and rugs
Fitting arranged, home selection
Free estimates
We can beat any quote!
Mon-Fri 9:00-4:00pm
Sat-Sun 10:00-3:00pm
Open 7 Days a week
175 Mill Road, Cambridge CB1 3AN
Tel: 01223 210337
Special Offer On Rugs
©LW

Photography

FINEPIX2800 zoom Dig.Camera Camera VGC plus 3 memory cards ,mains adaptor, 2sets AA batteries+charger and software DVD. Photo online. £30 ovno Tel: 01480 214597

Computer Accessories

LAPTOP Dell Core 2 Duo, 4gb memory, 160 HD. Windows 10 upgrade installed and activated. 15.4 screen. Backup CD's supplied £98 Tel: 01223 293985

EXTERNAL Hard Drive Cased USB 931gb Hard Drive with power supply and cables. Little used. £20 Tel: 01223 293985

Curtains & Blinds

CURTAINS Pair full length Next curtains 66"/168cm W x 90"/229cm drop, chrome eyelets, green/taupe large floral design, good condition, collect from Longstanton £35 Tel: 07702 053863

DVD Players

SANYO DVD—SL22 About six years old but little used so in excellent condition and in full working order £15 Tel: 01638 577463

Garages

AIR Compressor HPC Economy 300 Air Compressor. 2.6 cfm. Good working order. £25 Tel: 01353 614652 or 07821 659522

GARAGE DOOR metal Garador, 7x6 6" approx, good condition with fittings, (FREE) £1 Tel: 01954 212610

GARAGE DOOR metal Garador, 7x6 6" approx, good condition with fittings, (FREE) to collect. £1 Tel: 01954 212610

Garages

ELECTRIC Drill Stand Bosch S2 Electric Drill Stand £5 Tel: 01353 614652 or 07821 659522

Home Appliances

DYSON DC04 Vacuum cleaner in working order and good condition. All tools fitted. £25 Tel: 01223 293985

PASTA MAKER Pasta maker in excellent condition for sale, hardly used. £10 ono Tel: 01480 437262

Household Miscellaneous

LOGS
Mixed hardwood, just over 2m cubed
Special offer
£125 per truck load
or £75 half a load.
07831268428
01353722345

METAL filing trolley Lockable (key included) wheeled filing box. 43 cm by 64 cm. Takes hanging files — included. Excellent condition £15 Tel: 01223 276350

OTTER & RED SQUIRREL ORNAMENT OTTER AND RED SQUIRREL ORNAMENTS (world wildlife fund). £8.00 Tel: 01223 425969

PRE LIT CHRISTMAS TREE PRE LIT CHRISTMAS TREE WITH WHITE LCD LIGHTS 6 FEET HIGH. used twice. BOXED AND IN GOOD CONDITION. £10.00 ovno Tel: 01223 425969

PRE LIT CHRISTMAS TREE 1 PRE LIT CHRISTMAS TREE WITH BLUE LCD LIGHTS 5 FEET HIGH.BOXED USED ONCE. £10.00 ovno Tel: 01223 425969

BUTLER SINKS 2 White Butler Sinks,Good Condition would make good garden planters £40 Tel: 07899 930612

PORCELAIN dinner set By Apilco of France. 14 piece. Black with gold edging. Superb condition. £40 ono Tel: 01475 726360

Kitchen Electrical Appliances

FOOD Processor Moulineux food processor with blender attachment, complete with box and instructions £15 Tel: 01223 276350

DAEWOO FRIDGE/FREEZER excellent condition, 16 months old. £95 Tel: 01353 688088 or 07710 698719

Lighting

2 IVORY FLOOR LAMPS (BHS) Laser cut—out.Floor switch.on/off.BHS selling now £35 EACH.BARGAIN not to be missed! £40 ovno Tel: 01440 730023

CREAM LEATHER INCLINER ARMCHAI Originally bought at GLASSWELLS for £619.99. Need the space. £65 Tel: 01440 730023

FREE LISTINGS
classifiedmarketplace.co.uk

Lounge & Conservatory Furniture

THREE PIECE HARVEYS LOUNGE SUITE BEIGE

One three seater sofa 208cm, one two seater 176cm , one arm chair 98cm. Two years old purchased from Harveys, Ashton design. Beige/stone colour embossed with flower design. Good condition. View near Haverhill. Need the space so open to reasonable offers.

£600 ono

Kedington 01440 703152 or 07971 942730

ELECTRIC RECLINER CHAIR

Natural colour.
Full working order. Excellent condition.
Buyer to collect.

£150 ono

Soham 01353 661327

TALL shelving unit Beech effect, cabinet at bottom with 3 shelves above, Argos, vgc, 40cmWx34cmDx160cmH, collect from Longstanton £45 Tel: 07702 053863

3PC Suite Princess 3 seater settee, one easy chair and one recliner in Firenza Green. Very comfortable. vgc. £100 Tel: 01353 614652 or 07821 659522

Lounge & Conservatory Furniture

LEATHER Chairs 2 Matching leather electric recliners excellent condition (cream) . £100 Tel: 07791 116881

Mobile Phone Accessories

VODAPHONE nano sim card pay as you go sim card with 20.00 of credit,have changed phones so no longer needed. £12.00 Tel: 01223 562783

Records, Tapes, CDs & DVDs

40 dvds various titles including Star Trek,smurfs,run fat boy run,drop dead fred,zulu dawn,rio,hugo,full metal jacket,please ring for rest of titles. £30 ovno Tel: 01223 562783

FOYLES War Complete DVD Set Series 1—6 in a boxed set,22 discs in total,played once,in excellent condition. £35 ovno Tel: 01223 562783

GLEE DVD's Complete seasons 1 to 3 of Glee, in excellent condition. £10.00 ono Tel: 01480 437262

Telephones & Answerphones

BT Inspire Cordless telephone with answering machine,Good working order, good condition £15

Building Materials

GALVANISED Iron sheets various sizes and condition. £5 per sheet or Ono. Buyer collects. Tel: 01223 294317 £5 Tel: 01223 294317

TVs

PANASONIC VIERA 42" T.V THIS VERY GOOD CONDITION T.V. COMES WITH FULL H.D, FREEVIEW INSTRUCTION BOOK & REMOTE CONTROL telephone 01223 504795 buyer to collect.PRICE £80.00 Tel: 01223 504795

TV 15" Freeview TV in grey/silver. Good condition. Can be seen working. £20 Tel: 01223 293985

Services ▾
cambridge-news.co.uk/bookonline
Trade: 01223 434291

Aerial & Satellite Services

TV AERIALS SATELLITE & HOME CINEMA
AUTHORISED INSTALLER
0800 917 41 49
07903 187 837
FREE ESTIMATES
www.DWS-LTD.CO.UK
©LW

Building Plans & Surveys

DRAWINGS Prepared for planning and building regulations applications. Complete Service. Free advice. Tel: 01223 513302 or 07970 065449.

Education & Tuition

CHEMISTRY AND MATHS TUITION
& revision, GCSE, AS & A2 level by qualified graduate.
Tel: 07547 691062

Education & Tuition

Spanish
Lessons by qualified native teacher,grammar,conversation,all levels
07919082720

HOME tuition—Cambridge Education and Training. 100s of private tutors. www.cetcambridge.co.uk Tel: 01487 812628.

Book via Mobile 24/7
cambridge-news.co.uk

Electricians

NEED AN ELECTRICIAN?
To change broken sockets, put up those new lights, do a complete rewire or in need of a certification?
We are a Father and Daughter team
30 years experience
Hold enhance certificates
Call **Gareth** on:
01223 781996 • 07770 388608
Or email: **bgselecltd@btinternet.com**
©LW

ELECTRICIAN
No job too big or small.
Tel: Ian
01223 237324
07710 746295
©LW

SUPER SIZE
Your old junk
cambridge-news.co.uk

Fascias, Soffits & Guttering

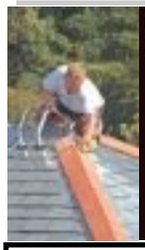

BRowns Roofing
ALL GENERAL ROOF REPAIRS
UPVC FASCIAS & SOFFITS
"ONE CALL, WE DO IT ALL"
CAMBRIDGE
01223-852140
www.browns-roofing.co.uk

GUTTERS
Cleared, Serviced & Repaired
Free quote 7days
Friendly service
Call Francis
01223 832326
07984 055460

BOOK ONLINE

Fireplaces

WARD SOLUTIONS Ltd
Wood Burning Stove Specialists
for the professional installation wood burning stoves
Please call for a free local no obligation quote:
0800 3579291 or 07735 019880
info@wardsolutions.co.uk
©LW

General Maintenance

PWL PLUMBING AND MAINTENANCE
Over 20 years experience,
Locally based, No call out charge,
Fee quotations, No job too small
CALL PETER ON **0771 893 8615**
Or email at: peterukengland@hotmail.co.uk
Find me on Facebook: facebook.com/PWLplumbing
©LW

PROPERTY MAINTENANCE
LOCAL MAN,
NO JOB TOO SMALL
- *Plastering*
- *Tiling*
- *Painting & Decorating*
- *Repairs*
- *Kitchens Fitted*
- *Help with D.I.Y.*

Call John on Mobile
07752 374707 ©LW

Man & Van

MAN with van, removals, house/garage clearance, ideal for small jobs. Tel: 07990 781969 or 01223 420409.

Painting & Decorating

ABOUT TO DECORATE?
FREE ESTIMATES
All interior and exterior work, wallpaper & tiling.
For a professional service with 35 years experience call Ray on:
☎ 07957 963235
☎ 01223 357594
www.raydecorators.co.uk
©LW

CHRIS JONES
Painting & Decorating
Interior & Exterior
City & Guilds Qualified
For free quote call:
01353 968962
07516 084162
www.cjpds.co.uk

BOOK via MOBILE

Gas & Heating

Acratech
Domestic Gas Servicing, Repair and Installations
Landlord Certificates, Gas Safety Checks
Heating and Plumbing
Solar Installations
Phone: 01638 742998
Email: plumber@acratech.co.uk
260005
©LW

Plastering

James Lee Plastering
30 Years Experience
Covers All Aspects of Trade
Contact: 07808188788
lee.poulton6@btinternet.com
©LW

Plumbing

ANGLIA GAS & ELECTRICAL SERVICES
Sales - Service - Repairs- Installation
• NG/LPG Gas Boiler/Central Heating Systems
• NG/LPG Gas Appliances/Dual Fuel Appliances
• Nat Gas/LPG Landlord Safety Checks
• NG/LPG Residential Park Homes/Caravans
• Electrical Appliances/Portable Appliances Testing
• Essential Electrical/Plumbing Maintenance
Contact: Jim Penry
Phone/Fax 01638 741432
Mobile 07768 856 456
E-mail: jimpenryages@ntlworld.com
©LW

RETIRED PLUMBER
Also drainage work.
Covering all areas
Covering all small works other plumbers don't want to do
OAP Discounts
Call: 01638 590820
©LW

Plumbing

logic Plumbing
Bathrooms - Central Heating
Boiler Installations - General Plumbing
TEL: 07432035278 - 07935315691
Facebook.com/LogicPlumbing
www.LogicPlumbing.co.uk

Removals & Storage

A REMOVAL SERVICE to rely on. All packing material supplied. Competitive prices. Single items £40. CPC approved. Call anytime: 01223570234 / 07512268649 www.theremoval—service.co.uk

BOOK ON MOBILE
classifiedmarketplace.co.uk

Roofing

Total Roofing Contractors

New roofs, Felt flat roofs, Chimneys repointed, Leadwork repairs, Fascias, Soffits and Guttering.
Total Roofing for a complete service
www.totalroofingcontractors.co.uk
Call Bill: 0345 626 2507 / 07495 406194
Unit 16, Cottage Industrial Estate, CB4 1UN
©LW

ASH ROOFING REPAIRS
Slipped Slates, Chimney Pointing
Re-Roofs, Flat Roofs
Upvc fascias & soffits, Guttering
Five year free maintenance guarantee
01223 640551 / 07917 662159
Unit 106 Station Yard, Histon, CB24 9LF
©LW

ELY ROOFING COMPANY
YOUR LOCAL FLAT ROOF SPECIALISTS
Family Run Business Established 25 Years
• High Performance Felts • Edpm Hertalan Rubber Roofs
• Top Seal GRP Systems • Green Roofs
• uPVC Fascia & Guttering • All work guaranteed
All other roofing & chimneys uPVC work/repairs undertaken
Tel: 01353 861590 or 07970 753613
www.elyroofingcompany.co.uk
©LW

M & G Roofing
All aspects of roofing undertaken. All repairs, guttering. All work guaranteed.
Please call Mark for a free estimate
Tel: **01353 669109**
Mob: **07808 210819**
Cover all areas
©LW

SUPER SIZE
Your old junk
cambridge-news.co.uk

Windows & Doors

Cambridgeshire Double Glazing Repairs
Repairs to all double glazing
• Hinges • Misted units
• Broken seal units • Lock's, Handles etc.
Local engineer, Free Est, Competitive
Contact Micheal on **07729 366 135**
Helping you, make your windows, as good as New!
©LW

Garden ▾
cambridge-news.co.uk/bookonline
Private: 01223 666637
Trade: 01223 434291

Fencing, Gates & Trellis

CAMBRIDGE TREE SURGERY
EST 1974
PROFESSIONAL SERVICE IN ALL ASPECTS OF TREE CARE BY QUALIFIED ARBORISTS.
PUBLIC AND EMPLOYEE INSURANCE
NPTC CITY & GUILDS
01223 413459
©LW

Make a Speedy Sale
classifiedmarketplace.co.uk

Fencing, Gates & Trellis

lärkträd fencing

Suppliers of Quality Fencing to Public & Trade
Supply Only or Installed
Domestic-Commercial-Agricultural-Equestrian

Tel: 01223 834405
Bourne Bridge Services, Abington CB21 6AW
www.fencingcambridge.co.uk

M & G Fencing

All fencing including repairs, gates, sheds, shed bases and patios.
For free estimates
Mob: 07808 210819
Tel: 01353 669109

FREE ESTIMATES

For All Types Of Fencing; Supplied And Erected
Don't Dilly, Phone Lilly!
01223 832097

cambridge-news.co.uk BOOK ONLINE

Garden & Outdoor Services

Village Garden Services

Contact: Campbell Weir
Mobile: 07798924022
Home: 01223 207583
email: campbell.weir@outlook.com

Reliable and friendly service for all your general garden maintenance needs and much more.....!

SPRING Tidy, Gardening including clearing & rubbish removal. And all paving services. Tel: Jenny 07990 781969 or 01223 420409.

Garden Tools & Equipment

HONDA F610 ROTOVATOR

HIGH/LOW RANGE FORWARD & REVERSE GEARS
ALL ATTACHMENTS
GOOD STRONG/ RELIABLE MACHINE

£650.00 ovno

01353 662445 or 07943 019799

Garden Tools & Equipment

CORDLESS Hedge Trimmer 18v 1.7amps 46cm cutting width, vgc. Model: Performance (B&Q) PWR18 VHTA £15.00 ono Tel: 01353 614652 or 07821 659522

QUALCAST Lawn Edge Trimmer Kit Suitable attachment for Concorde RE & Lawn Rake £5.00 ono Tel: 01353 614652 or 07821 659522

TAPER PLUGS 1/4 BSP (100) Zinc plated steel hexagon head. £5 Tel: 01223 843802

STRIMMER Husqvarna 23 L C Petrol £60 ono Tel: 01954 230204

Groundwork

BUY ONLINE with Mick George MINI

▶ SAND ▶ GRAVEL ▶ GRANITE
▶ SLATE ▶ TOPSOIL ▶ BALLAST
AND MANY MORE...
Open 24/7

Visit: www.mickgeorge.co.uk/mini
Phone: 0800 587 3329
MICK GEORGE

Landscaping

City Landscapes

For all your garden work.
Drives, paths, trees, fencing, turfing, brickwork, patios, paving.
FREE estimates.
01223 420691

ASH LANDSCAPES

Block paving, gravel, tarmac, brick walls, fencing, patios, tree felling and pruning turfing, garden clearance
Free estimates
Five year free maintenance guarantee
01223 640551 / 07917 662159
Unit 106 Station Yard, Histon, CB24 9LF

classifiedmarketplace.co.uk BOOK ONLINE

Landscaping

L&S LANDSCAPES & SURFACING

BrettApproved

Approved Driveway Installers
Block Paving • Tarmac • Gravel
Patios • Turfing • Fencing
Tel: 01223 420868 Mob: 07899 756373
Web: www.ls-landscapes.co.uk
Email: ben.ls@btinternet.com

Free Estimates/No payment until work completed

Plants, Shrubs, Flowers & Soil

MATURE gooseberry bush produces loads of fruit. £1.00 Tel: 01223 778618

Sheds

12X8 WORKSHOP/ SHED

3x2 framing, NEVER USED, tongue and groove roof, heavy duty felt, floor and glass.

Delivery available.

£750

07778 106293

Sheds

Sheds
10ft x 8ft - £445
8ft x 6ft - £277

Many sizes available, free brochure.

Betts:
01842 810941
www.bettssheds.co.uk

Top Soil

ABOUT The best topsoil, wood mulch, compost, loose/ bags. Tel: 01353 778069 or 07721 551069.

Tree Surgery

SW TREE CARE

• Pruning • Felling
• Pollarding
• Trimming
• Topping
• All kind of hedge work undertaken
All waste removed

Free Quotes — No Obligation — Fully Insured
0800 5353138 / 01223 236139
you can find us at Yell.com • 24 Hour Callout
www.swtreecare.co.uk

ANGLIA TREE CARE

Tree surgery, hedge maintenance, stump grinding, ivy trimmed and removed

Conservation & TPO paper work completed
Free estimates
Fully qualified & 5 million pound public liability
www.angliatreecare.co.uk
Cambridge: 01223 424454
Saffron Walden: 01799 588275

RMS TREE SERVICES All tree work and hedge maintenance undertaken by qualified Arborists. Over 20 years experience. Tel: 01440 718393 Mob: 07802 703395.

BOOK ONLINE

FREE LISTINGS classifiedmarketplace.co.uk

Sports & Hobbies
cambridge-news.co.uk/bookonline
Trade: 01223 434291

Antiques & Collectables

AYNSLEY Lesley Anne Ivory Meet my kittens calendar plates,set of 12, approx 7 inches in diameter,& a detailed description on the reverse,excellent condition,from 1990 £55.00 ovno Tel: 01223 562783

IVEL Tractor,white metal model 8cm long+John Moffits Ivel Story book hardback +unique pictures+water colour painting.+Free unique Ford tractor model. photo online. £90 ovno Tel: 01480 214597

DIECAST Promotional Model Van advertising "Collect It" magazine,limited edition 1000,numbered certificate,made in England,boxed,as new condition. £6.00 Tel: 01799 527079

IVORY Alabaster finished plate "Joy to the World, First Christmas Crèche"series by Studio Danti di Volteradici.In original box,limited edition cert BC6935 mint con.pic online £40 ovno Tel: 01480 214597

MARGARET Thatcher Jug first ten years,spitting image,glazed expressions staffordshire,may 1979—may 1989,Denis Thatcher is the handle to the jug,No 236 of 5000. £55.00 Tel: 01799 527079

Antiques & Collectables

ROYAL Doulton Character Jug John Shorter D6880,small size,limited edition 1500 worldwide,4.25 inches high,issued 1990,boxed in excellent condition. £55.00 Tel: 01799 527079

ROYAL Air Force Anniversary plate 1918—1993,limited edition with certificate,10 inches diameter,by Royal Doulton,excellent condition. £25.00 Tel: 01799 527079

SIGNED Lester Piggott Book The autobiography of Lester Piggott,signed,in very good condition,personalised signature,from heffers cambridge 1995. £20 ovno Tel: 01223 562783

VINTAGE Take That Board Game 1994,all complete and in very good condition,with instructions,box a little tatty,but must be seen,ideal for fan. £12.00 ovno Tel: 01223 562783

X—FILES posters large x4 four large posters featuring all different pictures,unused and just been kept rolled,featuring fox mulder and dana scully,no rips or tears. £8.00 ono Tel: 01223 562783

Antiques & Collectables

X—FILES Action Figure Set comprising of Agent Mulder,Agent Scully & Attack Alien,boxed & in mint condition,by mcfarlane toys,ideal for a collector. £15.00 Tel: 01223 562783

BOER War Chocolate Tin Queen Victoria Boer War Christmas Chocolate tin, still with some chocolate in it. Photo on line £45 ovno Tel: 01480 214597

CORGI Stromberg James Bond Helicopter,from The Spy Who Loved Me,boxed,but no missiles,model no 926,from 1977,ideal for a collector. £40.00 ono Tel: 01223 562783

GREAT War DVDs Complete set of 19 BBC DVDs of WW1, 26 episodes of app. 40 min. each. Never been played. Photo online. £40 ono Tel: 01480 214597

ROYAL Doulton Miniature Character Jug,The Lawyer, D6524,2.5 inches high,excellent condition. £15.00 Tel: 01799 527079

ROYAL Doulton Miniature The Old Balloon Seller figurine,HN2129,approx 4 inches high,perfect condition. £42.00 Tel: 01799 527079

ROYAL Mail Vintage Aerial Post Horse drawn coaches,guards and letter carriers,displayed on 17 postcards,in mint condition. £8 Tel: 01799 527079

ROYAL Doulton Character Jug Miniature "Captain Ahab" D655,issued 1960,2.5 inches high,excellent condition. £12.00 Tel: 01799 527079

ROYAL Doulton The Poacher D6515 miniature character jug 1960—1991,2.5 inches high,and in perfect condition £10.00 ovno Tel: 01799 527079

ROYAL Doulton Character Jug miniature "The Poacher" D6515,issued 1954,2.5 inches high,excellent condition. £10.00 Tel: 01799 527079

WHITBREAD Tankards 3 miniature Whitbread Tankards 15mm high. Genuine 1960s promotional items. Photo on line. £15 Tel: 01480 214597

BBC Radio Cambridge Thimble, number 3 of limited edition of only 25,issued in 1993,perfect condition. £6.00 Tel: 01799 527079

ROYAL Doulton Large Character jug Walrus and Carpenter D6600,7.25 inches high,excellent condition. £44 Tel: 01799 527079

ROYAL Doulton The Falconer character jug D6547,2.75 inches high,excellent condition. £10 Tel: 01799 527079

ROYAL Doulton Rip Van Winkle D6517 miniature character jug,2.5 inches high,excellent condition. £10 Tel: 01799 527079

ROYAL Doulton Bacchus D6521 miniature character jug,2.5 inches high,excellent condition. £10 or 01799 527079

ROYAL Doulton Falstaff D6519 miniature character jug,2.5 inches high,in excellent condition. £10 Tel: 01799 527079

ROYAL Doulton Small Character jug"Drake" D6174,issued 1941,excellent condition. £12.00 Tel: 01799 527079

ROYAL Doulton Tony Weller D5530 small character jug,3.25 inches high,excellent condition. £10.00 ovno Tel: 01799 527079

ROYAL Doulton Santa Bunnykins DB17 & Halloween Bunnykins DB132 figurines,both boxed,as new. £35.00 Tel: 01799 527079

SALTER No2 Spring balance antique collectors item weigh up to 25 lbs, good condition & working order £10 Tel: 01223 843802

Antiques & Collectables

ROYAL Doulton Merlin D6543 miniature character jug,2.75 inches high,excellent condition. £10 Tel: 01799 527079

BESWICK China Winnie the Pooh figure Piglet excellent condition £28 Tel: 01246 456350

Golf Equipment

GOLF TROLLEY Powacaddy complete with carry bag, battery and charger vgc. £60.00 ovno Tel: 01223 845310

GOLF CLUBS SNAKE EYES DC01 9 Irons 4 to LW £50 ono Tel: 01480 468277

GOLF CLUBS BRIDGESTONE Pro Weapon 9 Irons 3 to SW £40 ono Tel: 01480 468277

Hobbies

GARRARD stylus pressure gauge type SPG2 range 0—15 grams to weigh record player pick up arm, boxed with instructions £5 Tel: 01223 843802

GARRARD stylus pressure gauge type SPG2 range 0—15 grams to weigh record player pick up arm, boxed with instructions £5 Tel: 01223 843802

MAINS Transformer 50VA RS Components No 207—267 Input 120v or 240v Output 15volt 25 or 50VA, little use boxed £10 Tel: 01223 843802

MAINS Transformer 50VA RS Components No 207—267 Input 120v or 240v Output 15volt 25 or 50VA, little use boxed £10 Tel: 01223 843802

DIE—CAST VEHICLES 6 DIFFERENT DIE CAST VEHICLES .NEW AND BOXED. £15 ono Tel: 01223 425969

EQUIPMENT Fan Make Toyo 115v AC, model TF120115AL size 120 x 120 x 38mm good working order as new £8 Tel: 01223 843802

EQUIPMENT Fan Toyo 115v AC, model TF120115AL size 120 x 120 x 38mm good working order as new £8 Tel: 01223 843802

FREEDOM AND JUSTICE MUG SMALL FREEDOM AND JUSTICE MUG 1914 . £10.00 ono Tel: 01223 425969

POWER SUPPLY 13.8V 3AMP plus mics, aerial gutter mount, leads etc for CB radio £15 ono Tel: 01223 843802

ARMY BERET BADGES 2 ARMY BERET BADGES 1950'S £8.00 ono Tel: 01223 425969

CHESS set Staunton chess set wooden board and chess clock £30 ovno Tel: 01440 786540

WEDGWOOD WEDGWOOD HEART SHAPED DISH. 1970s £8.00 Tel: 01223 425969

MODEL railways, die—cast toys, cash paid. Tel: David 01353 778511

Musical

MUSIC CASSETTES 50 music cassettes. IE Beatles, Madonna Enya, Musicals etc. £10.00 ovno Tel: 01223 425969

STUDENT violin Violin full size, with bow and case, music stand, books and music case. £85 Tel: 01223 276350

VINYL Records Some demo / promo all in covers lps and 45s £100 Tel: 07790 903218

Sports Equipment

CYCLE Kit D—lock, pump, lights etc. With brackets. £10 Tel: 01223 293985

BOOK via MOBILE

Holidays
cambridge-news.co.uk/bookonline
Trade: 01223 434291

Holidays in the UK

LAKE DISTRICT lovely detached cottage, double garage, sleeps 6, £280 for ANY week this year including school holidays. Please call 01638 741926 for brochure. Or look online www.themeadowhouse.co.uk

Holiday Homes

HOLIDAY HOMES West of Ireland S/C Short Breaks From 150 Euros.Summer Deals www.cc—cottages.com 00353 9541844

BOOK via MOBILE

Leisure
cambridge-news.co.uk/bookonline
Trade: 01223 434291

Car Boot Sales

OAKINGTON (Cambs) Saturday Car Boot. Every Saturday. Junction 30, A14. Next junc. after Bar Hill, CB24 3DQ. Gates open for both buyers and sellers after 7am. Enquiries: 01733 222182 or 07850 330209. Like us on Facebook. www.oakingtonsaturdaycarboot.co

Car Boot Sales

TRUMPINGTON Park and Ride Car Boot, open every Sunday, 7am—1pm, all hard standing, 1st hour parking free, free admission to the public. Facebook Us. Tel: 07903 919029

BOOK via MOBILE

Car Boot Sales

CAR BOOT every Sunday, 8am—12 (set up from 7am), pitches from £8, Chaplins Farm, Fulbourn. Tel: 07850 325928.

BOOK via MOBILE

Jumble Sales

50TH Cambridge Scout Group Jumble Sale, Community Centre, Coles Road, Milton. Sat 19th March, 2.30pm, entry 30p.

SHELFORD Scouts Jumble Sale and Auction. Great Shelford Memorial Hall, Saturday 19th March, 2pm.

Property
cambridge-news.co.uk/bookonline
Private: 03448 475026
Trade: 01223 434291

Accommodation To Let

Private landlords DID YOU KNOW

you can now book your accommodation to let advert 24/7 using your smart phone or tablet!

property marketPLACE
cambridge-news.co.uk/bookonline

ELY MOBILE HOME TO LET

Nice quiet site.
No pets.
No DSS.
Launderette on site.
Short or Long Term.
EPC Rating: N/A

Tel: 07719 979118

in print, online and mobile

Property Services

SURVEYS Home buyer reports. Valuations carried out. Free quotations. Tel: 01353 727000

We don't just do print advertising

CAMBRIDGE news

Call one of our team of advertising consultants today 01223 434343

WHEEL & DEAL
From your garden
Enjoying more time in your garden

market PLACE
cambridge-news.co.uk/bookonline

jobs.

place your advertisement

online:
recruiters.localworld.co.uk

phone:
0344 406 0268

email:
jobs@localworld.co.uk

follow us on twitter @CamNewsJobs
#jobsyourself

jobs.cambridge-news.co.uk

MPW
Manzler Perlman Woodward
Cambridge

GCSE/A LEVEL GEOGRAPHY

Up to 24 teaching hours per week,
September start. Permanent,
salaried contract for the right candidate.

Closing Date: Thursday 21 April 2016

For an application pack, please email:
joel.rickard@cambridge.mpw.co.uk

Appointments are subject to child protection screening appropriate to the post, including checks with past employers and the DBS.

MPW, 3-4 Brookside, Cambridge CB2 1JE
www.mpw.co.uk

©LW

PART-TIME VIEWING REPRESENTATIVE

Required by Cambridge Estate Agents.
Experience preferred but training provided.
Own car essential.

Please apply by email to
Nick Redmayne at: hcollier@rah.co.uk

©LW

RECRUITMENT EVENT
JOBS FAIR
20 x LOCAL COMPANIES
WED 23RD MARCH
@ CAMBRIDGE GUILDHALL
10AM - 2PM FREE TO ATTEND

Sellenis

Electronics Engineer - FPGA based designs

We are looking for an experienced electronics design engineer who will be responsible for designing electronics boards mostly digital incorporating FPGA's for applications in industrial ink jet printing.

You will work with an experienced team of mechanical, fluids dynamics, physicists, software and engineers designing industrial ink jet printer systems using multiple ink jet technology platforms.

Please send CV to info@sellenis.com

©LW

FREE LISTINGS
classifiedmarketplace.co.uk

Hair depot
01223 211526

Salon Apprentice
Addenbrookes, Cambridge
Must be friendly and hardworking.
Full Training provided.
Please call Nicola or Caroline on 01223 211526

©LW

Peterhouse
Trumpington Street
Cambridge CB2 1RD

Peterhouse, the oldest of the Cambridge Colleges, currently has a number of exciting opportunities available.

DATABASE AND DEVELOPMENT ADMINISTRATOR

25 HOURS/5 DAYS PER WEEK
£19,562 - £21,174 (PRO RATA) PLUS BENEFITS

The Development Office is responsible for alumni relations and fundraising. In this key support role, you will provide administrative assistance to the Director of Development and support the Office by maintaining the database, acting as the primary point of contact for alumni and provide administrative support for College feasts. Excellent communication, typing and office administration skills are essential, together with experience of using databases (preferably Raiser's Edge).

Closing date: 4 April 2016 Interviews: 12 and 18 April 2016

SECTION CHEF

FULL TIME (PERMANENT POSITION)
£21,174-£23,846
(DEPENDING UPON EXPERIENCE) + BENEFITS

Following an internal promotion we are currently looking for an experienced Section Chef. As part of our team you will provide the highest standard of food for students, Fellows, staff and conference delegates.

A broad knowledge of all areas is important, together with a professional, flexible approach and meticulous attention to detail.

SECTION CHEF (MATERNITY COVER)

30 HOURS PER WEEK (FLEXIBLE HOURS AVAILABLE)
£21,174 - £23,846 PA PRO RATA + BENEFITS

We also have an interesting temporary role for an experienced professional with wide-ranging kitchen knowledge to work in all sections of the kitchen. Whilst flexible hours are possible, some evening and weekend work will be required.

Closing date: 11 April 2016 (9am) Interviews: 15 April 2016

Benefits for all posts include free car parking, meals whilst on duty and contributory pension scheme (all subject to conditions).

For an application pack and further details please visit www.pet.cam.ac.uk or email hr@pet.cam.ac.uk

For assistance in making an application please phone 01223 766502.

www.pet.cam.ac.uk

Climb on and join our team

Cambridge News publishes an award-winning local newspaper and websites across our extensive portfolio, throughout the region

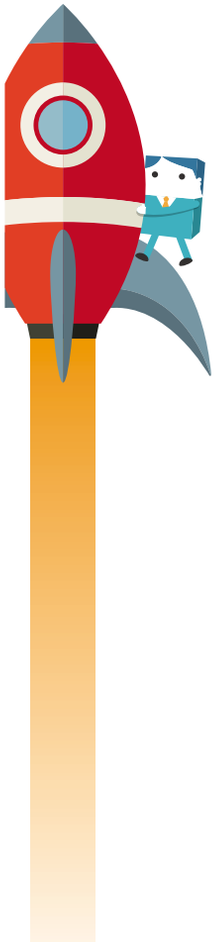

DIGITAL TELESALES EXECUTIVE

Milton, Cambridge

Are you bubbly and enthusiastic, along with being hard working and have the drive to succeed?

We are looking for a highly motivated individual to gain new business by selling effective and exciting campaigns.

The Advertising Sales Teams would like you to work with them on some of the best read newspapers and associated websites covering the region.

You would join our friendly sales departments as a Telesales Executive. The role involves a high level of cold calling to local businesses who will benefit from advertising and on our websites and using our associated digital solutions. Being outgoing and talkative, with a good telephone manner would be a necessity, but we will give you all the help and training you need.

WE OFFER

- Up to £18,000 per year basic
- A generous bonus structure
- Great potential for career development
- 25 days holiday per year
- Regular training
- Strong support from your team and your manager
- Contributory pension and healthcare after a qualifying period.

BUSINESS DEVELOPMENT EXECUTIVE

Cambridge News

Do you thrive on being where the action is? Are you looking for a career with a dynamic growing organisation?

If the answer is yes... Then the Advertising Sales Team would like you to work with them on four of the best read newspapers in the county and our associated websites.

Our Business Development Executives are full multi-media professionals offering clients a complete marketing strategy comprising print and digital display, SEO, social media and web-builds.

Are you out going and confident? Have experience in a Field Sales role? We currently need such individuals who can work well with others, enjoy involvement, have good persuasive skills and heaps of enthusiasm.

WE OFFER

- Up to £22,000 per year basic
- A generous bonus structure
- Great potential for career development
- 25 days holiday per year
- Regular training
- Strong support from your team and your manager
- Contributory pension and healthcare after a qualifying period.
- Company Car

If you feel you are suited to this position and are interested in applying, then please request an application form by emailing darren.smith@cambridge-news.co.uk

We encourage applications from all walks of life and all applications will be considered on merit. It is the company's policy to employ the best qualified personnel and provide opportunity for the advancement of employees including promotion and training and not discriminate against any person because of sex, race, pregnancy, disability, marital or family status, ages, sexual orientation, religious beliefs or trade union membership.

CAMBRIDGE news

www.cambridge-news.co.uk

---

jobs.

search 1000s of jobs.

#jobsyourself

---

market PLACE
cambridge-news.co.uk

CAMBRIDGE UNIVERSITY PRESS

Assistant Accounts Controller (AO16/55)

We have a vacancy for an Assistant Accounts Controller to work in our Finance team posting cash receipts, reconciling FTP files and assisting with month end reconciliation.

This is a busy and varied role, some of the tasks you will complete include:

- Post daily cash onto our finance system
- Transfer funds between ledgers and systems
- Administer customer refunds
- Maintain cash receipt spreadsheets

The successful candidate will be either AAT qualified or progressing towards formal qualifications, have the ability to reconcile cash and month-end reports, excellent Excel and Word skills and the ability to prioritise own workload effectively within a busy workplace.

To apply visit **www.cambridge.org/jobs**

©LW

HK
HARRIET KELSALL
BESPOKE JEWELLERY

We are looking for

JEWELLERY DESIGN ASSISTANTS

to join our team in our award winning studios.

Are you passionate about jewellery?
Creative, practical, a 3 dimensional thinker?

Send CV to recruitment@hkbespoke.co.uk
or 6/7 Green Street, Cambridge

A design related qualification is essential

MELBOURN VILLAGE COLLEGE

everybody is somebody

The Moor, Melbourn, Royston
Hertfordshire, SG8 6EF

Melbourn Village College is a successful and ambitious school with a strong community feel. Here, everybody is somebody. Part of the Comberton Academy Trust, we currently have around 500 students aged from 11 to 16.

Student progress is consistently high and the college is committed to equipping students with the skills they need to be successful in their future lives.

POST OF: IT TECHNICIAN

Salary range: Scale 1, Point range 11 - 12 (£15,207 to £15,523 per annum)
Hours of work: 37 per week, 52 weeks a year

Working at Melbourn Village College will present a very exciting opportunity for anybody wanting to expand their knowledge of IT; this role would be ideally suited to somebody who is enthusiastic about wanting to know more about IT and learn on the job.

Comberton Academy Trust, which Melbourn Village College is part of, is currently going through a major review of the technology it is currently using, primarily looking to move its core services to the cloud and looking into the use of mobile devices. Melbourn Village College was the first school within the trust to be fully working on Office 365 and as such is acting as our example school for how the other schools within the trust will work.

For further details, please visit our website: www.mvc.org.uk or email jsavage@mvc.org.uk

Closing date for applications is 12 noon on Wednesday 30th March 2016.

The Governing Body is committed to safeguarding and promoting the welfare of children and young people and expects all staff and volunteers to share this commitment. An Enhanced DBS (Disclosure and Barring Service) check will be carried out for the successful candidate.

An Academy of the
COMBERTON ACADEMY TRUST

Head of Art & DT

Required for September 2016

THE PERSE PREP SCHOOL CAMBRIDGE

The Perse Prep is one of the country's leading co-educational independent day schools, providing a high quality education to pupils aged 7 – 11 in Cambridge.

We are seeking to recruit a well qualified graduate in the position of Head of Art & DT. The ability to communicate a passion for learning is essential, and a flexible and imaginative approach to teaching is vital. A willingness to contribute to the busy extra-curricular life of the school would be an advantage.

Closing date is noon on Friday 18th March, with interviews on Tuesday 22nd March.

Further details, including an online application form, can be obtained from our website: **www.perse.co.uk/job-vacancies/**

The Perse School is committed to safeguarding and promoting the welfare of children and all applicants will be subject to a child protection screening including an enhanced DBS check (for which the School will pay the appropriate fee).

www.perse.co.uk @ThePerseSchool

Registered Charity Number 1120654

Part-time Learning Support Teacher
September 2016

The Junior section of King's Ely wishes to recruit an inspirational Learning Support Teacher. The successful candidate will have the breadth of vision and educational imagination to help us enable each pupil to thrive.

Applications are required by 12 noon on Monday 21st March 2016.

To apply please complete the school application form and forward with a covering letter to recruitment@kingsely.org

www.kingsely.org/home-2/the-office/job-vacancies

King's Ely is committed to safeguarding and promoting the welfare of children, and applicants must be willing to undergo child protection screening appropriate to the post, including checks with past employers and the Disclosure and Barring Service.

HMC/SHMIS/IAPS/CSA

The King's School Ely is registered as a charity.
Scheme reference no. 802427
A Company Limited by Guarantee:
Registered in England no. 2440509

King's Ely
Cambridgeshire
CB7 4DB

Tel. 01353 660732
Fax. 01353 667485

Make a TUNE
Selling your fiddle
market PLACE
cambridge-news.co.uk

jobs.
not being paid the salary you deserve?
search 1000s of jobs online now.
jobs.cambridge-news.co.uk
CAMBRIDGE news
#jobsyourself

Newmarket TOWN COUNCIL

Town Maintenance Operative Seasonal Worker

Hours: 37 hours a week

Salary: £16,054 per annum (pro rata)

We are looking to recruit one seasonal worker to cover the May to October 2016 season. The successful candidate will be assisting with the horticultural maintenance of the planted areas around the town of Newmarket. We are seeking a flexible, capable, reliable and enthusiastic person, who must have some general horticultural knowledge. A full driving license is essential.

Closing Date to receive applications: 31/03/2016

Application packs are available from:-
Newmarket Town Council, Memorial Hall,
High Street, Newmarket, Suffolk, CB8 8JP,
Tel: 01638 667227,
E-mail: town.clerk@newmarket.gov.uk

WANT TO EARN SOME EXTRA CASH?
HARDWORKING, RELIABLE & AGED 13+ YEARS?
We currently have paper rounds available in all areas
CALL 01582 476666
Or email:
enquiries@thedistributionbusiness.co.uk
thedistribution business

HANDYPERSON £19,267 - £20,043
Selwyn College seeks an experienced Handyperson with an in-depth knowledge of all main building trades and a keen eye for detail, to work as part of a multi-skilled team providing high quality property maintenance and refurbishment. The successful applicant must apply for an Enhanced Disclosure from the Disclosure & Barring Service. Closing date: 3 April 2016.

SECTION CHEF £18,681
A talented and experienced Chef with creative flair and a passion for food is needed to join our team of Section Chefs. Qualified to NVQ Level 2, the successful applicant will be able to produce high quality food for a wide range of functions. The College will provide the opportunity to study for the NVQ Level 3. Closing date: 31 March 2016.

Benefits for both roles include a **final salary pension scheme**, 33 days' annual leave (including bank holidays), free lunches, on-site parking, healthcare cash plan, subsidised private healthcare and free use of the College gym.

APPRENTICE CHEF
Selwyn College is offering an exciting opportunity for an enthusiastic person who is passionate about food to gain a NVQ Level 2 qualification and access onto the first step of a successful career. Closing date: 3 April 2016.

For further information about these roles please see the College website: www.sel.cam.ac.uk or email recruitment@sel.cam.ac.uk

Selwyn College is an Equal Opportunity employer.

Opportunity to join an established Residential Letting and Management Agency.

LETTINGS ADMINISTRATOR – An interesting and extremely varied role supporting a small team in a property lettings and management environment. We are looking for an individual who is professional, methodical and organised, who can demonstrate excellent attention to detail and will help maintain the exceptional levels of customer service we pride ourselves on.

Please email your CV to william@reesassociates.co.uk or alternatively write to
William Rees,
Rees & Associates Property Management Limited,
Unit 7, Stow Court, Stow Road,
Stow-cum-Quy, Cambridge. CB25 9AS.
Closing date for applications 31 March

rees

Newmarket TOWN COUNCIL

Maternity Cover Bookkeeper

Salary £19,742 pa (pro rata)

A flexible, reliable and enthusiastic person who will be responsible for the day to day administration of the accounts. The preferred candidate should have sound bookkeeping skills and be familiar with Omega software.

The maternity cover period would be initially for nine months but may be extended. The preferred hours of work are 30 hours a week Monday to Thursday, but are negotiable.

Closing date to receive applications is 31st March 2016.

Application packs available from the Town Clerk at the Town Council Offices, Memorial Hall, High Street, Suffolk, CB8 8JP.
Tel: 01638 667 227

CBNL
Cambridge Broadband Networks

Join a global telecoms leader and develop a career in cutting-edge wireless technology.

We're recruiting for the following positions:

Project Manager
Marketing Executive
Embedded Software Engineers

To find out more and apply:
cbnl.com/careers

LITTLE KICKS
Keep on running
Get hot on your heels with extra cash
market PLACE

CAMBRIDGE UNIVERSITY PRESS

Technical Support Administrator (AO16/67)

We are growing our portfolio of digital products and as a result we are expanding the technical support function within our Customer Services team and have an exciting opportunity for a Technical Administrator.

We are seeking efficient, self-motivated individuals to provide order processing and system set ups to our international customers and internal contacts for our online products.

This post will be offered on a temporary contract for a period of three months.

To apply visit **www.cambridge.org/jobs**

marketPLACE

PUTTING
A good deal
It's a safe in one
market PLACE
cambridge-news.co.uk

Public Notices

cambridge-news.co.uk/bookonline
Private: 01223 666637
Trade: 01223 434291

Licensing Notices

Goods Vehicle Operator's Licence

Arbus Ltd of 1st Floor, Beechwood House, Depot Road, Newmarket, Suffolk, CB8 0AL is applying to change an existing licence as follows. To add an operating centre to keep **5** goods vehicles and **1** trailers at **72 Reach Road, Burwell, Cambridgeshire, CB25 0AH**. Owners or occupiers of land (including buildings) near the operating centre(s) who believe that their use or enjoyment of that land would be affected, should make written representations to the Traffic Commissioner at Hillcrest House, 386 Harehills Lane, Leeds, LS9 6NF, stating their reasons, within 21 days of this notice. Representors must at the same time send a copy of their representations to the applicant at the address given at the top of this notice. A Guide to Making Representations is available from the Traffic Commissioner's office.

©LW

STACK UP THE CASH
It's child's play

Book via Mobile 24/7
cambridge-news.co.uk
BOOK ONLINE

market PLACE
cambridge-news.co.uk

Personals

All adverts must be pre-booked using a credit card. Advertisers in this classification must provide a verified name and address, we reserve the right to refuse advertisements and undertake to forward information to the relevant authorities upon request.

Trade: 01223 434291

Lost Contact

MARY ELIZABETH

I am looking to make contact with a person who was known as Mary Elizabeth that I knew in Cambridge in the late 1980s

I can be contacted at elstow2011@hotmail.co.uk

ROBERT BURNS : JANICE GIBBS

Living in Barrington ????
I'm in Ramsgate
Contact me

07946 147032

janisgibbs@btinternet.com

Personal Services

CANDY

Sweet, Slender Chinese Beauty

Discreet, sensual service, CB4, 10am-10.30pm.

Tel: 07538 533389

THE WORKSHOP SPA

NATURIST MASSAGE CENTRE

01763 243 480

©LW

NEWMARKET babe, fun, friendly massage. Mon—Fri, 10 till late, parking available. 07565 796258

BOOK ON MOBILE
classifiedmarketplace.co.uk

One man's TRASH Is another man's TREASURE
cambridge-news.co.uk/bookonline

Are you having a GIRAFFE? Nobody told me I could book on my MOBILE

market PLACE
cambridge-news.co.uk

Brand New Games
NEWMARKET news
play Bingo & more
CASINO
£5 FREE 100% MATCH BONUS
Get The Games On Your Computer, Mobile Or Tablet
Text CNBingo To 85777 Free Text
www.cambridge-news.co.uk/gaming
Keep What You Win • No Deposit
Text HELP to 88080 and we will call you back for FREE! We are here to help. T&C apply. Data transfer charges may apply. £5 will be added to your casino account which can be used to play casino to win cash. If you do not deposit, there may be limits applicable on how much you may withdraw from the £5 free bet.
gambleaware.co.uk FOR THE FACTS ABOUT GAMBLING
18

marketPLACE
Visit: cambridge-news.co.uk/bookonline it's a no brainer!

NEWMARKET news — River Cruising

Amsterdam & Bulbfields Spectacular Cruise

Sailing on board MS Olympia, departing 11 & 20 April 2016

Enjoy all the comforts of our specially chartered ship as you discover the world's most famous flower gardens, the canals and cobblestones of Amsterdam, and the historic fishing villages of the Dutch 'polder land' on this great value springtime river cruise.

Our price includes

- Return coach travel & Channel crossings
- Three nights full board in a Standard Lower deck cabin on-board Olympia (upgrade cabin available at a supplement)
- Welcome Cocktail Party
- On-board entertainment & commentary
- Porterage on and off the ship
- Calls at Volendam, Lelystad, Zaandam and Amsterdam
- Excursion to Keukenhof gardens
- The services of a friendly and experienced tour manager

*Book by 31 Mar. Includes unlimited draught beer, house wine, soft drinks, breakfast, lunch, dinner, afternoon tea & cakes. May be withdrawn any time.

0330 160 7892 | Quote **CNW** | **www.newmarket.travel/cnw16482**

Calls are charged at a standard local rate. Operated by Newmarket Promotions Ltd. ABTA V787X. Prices are per person, based on two sharing. Subject to availability. Single supplements apply. Terms and conditions apply. These suppliers are independent of Local World. When you respond, the holiday supplier and Local World may contact you with offers/services that may be of interest. Please give your mobile or email details if you wish to receive such offers by SMS or email. We will not give your details to other companies without your permission.

ABTA The Travel Association

Justice for your old toys!
You can save the day by selling your unwanted stuff here for FREE

marketPLACE
cambridge-news.co.uk/bookonline
Adverts under £100. When booked online only, Excludes Trade.

SWIMMING

JUBILANT: Newmarket's Joseph Bavey (second from left) helps Suffolk collect the team trophy

HAPPY FACES: The victorious Suffolk squad which included Newmarket swimmers

Magnificent seven inspire Suffolk success

YOUNGSTERS from Newmarket Swimming Club were among those competing at the Norfolk Inter-County Competition at the University of East Anglia's 50m pool.

Newmarket provided seven of the Suffolk squad who took part in the event and ran out convincing winners after 48 exciting races.

They were Ignacio Laghero, Charlie Davis, Lauren Watt, Thomas Allison, Maeve Pooley, Joseph Bavey and Romilly Marks.

RACING

Scott is plotting a Newbury return for Classic hope Shaden

SHADEN is likely to be stepped up in trip for a shot at the Dubai Duty Free Stakes at Newbury ahead of a potential tilt at the QIPCO 1000 Guineas.

Trainer George Scott has earmarked the Group Three seven-furlong prize, better known as the Fred Darling Stakes, on April 16, as the potential starting point for the three-year-old.

Although Shaden finished last in the Queen Mary Stakes at Royal Ascot last June, the daughter of Kodiac showed her potential on her final start for Lady Cecil with victory in the Group Three Firth of Clyde Stakes at Ayr.

Shaden is yet to race beyond six furlongs but Scott, who has taken over her care following Lady Cecil's retirement, plans to test her stamina on her seasonal return.

The Newmarket handler said: "She got the Guineas entry last week so we are probably going to Newbury for the seven-furlong Guineas trial, the Dubai Duty Free.

"We are stepping up in trip and slightly going into the unknown. However, when she won the Group Three at Ayr on her last start of the season over six, she certainly wasn't stopping at the line.

"She made her own running and saw the six out very well, although she is by Kodiac out of a Namid mare, which would not necessarily suggest she is a horse that will stretch that much further than six.

"For the owners, Saleh Al Homaizi and Imad Al Sagar, they are in the game to be competitive in those championship races, so we have to give her the opportunity to compete in them and we think the best trial for that is the flat seven at Newbury, rather than the undulations at Newmarket (Nell Gwyn)."

■ Marco Botti is looking forward to saddling Euro Charline in the Dubai Turf following her encouraging effort on her first run for 173 days.

The Newmarket trainer was happy with her performance in finishing second to Very Special in the Group Two Balanchine at Meydan earlier this month.

All roads now lead back to Meydan on March 26 for the Group One over nine furlongs in which Euro Charline is set to take on last year's winner Solow and Godolphin's Tryster.

"She's good and has come out of the race well. I'm very happy with her," said Botti.

"There are just a couple of weeks to go. It's so far, so good."

Meanwhile, Intilaaq moved another step closer to an outing in the Dubai World Cup after pleasing trainer Roger Varian in a racecourse gallop at Chelmsford City on Friday night.

The four-year-old took part in a 10-furlong spin after the final race at the Essex track alongside stablemates Ektihaam and One Pekan under Richard Hills

Although well beaten in the QIPCO 2000 Guineas, the son of Dynaformer appeared to appreciate the step up to a mile and a quarter after winning the Steventon Stakes and the Rose of Lancaster Stakes over the trip.

Varian said: "Intilaaq went very well and pleased us. He behaved very well.

"He travelled well in behind and quickened nicely when Richard asked him to.

"The exercise went very smoothly and it would have brought him on another notch. He gets shipped out to Dubai next week and we are very happy with his condition.

"I think the likely race for him is the Dubai World Cup."

FOR THE LATEST RACING NEWS VISIT cambridge-news.co.uk/sport

HOCKEY

Six-goal Wilson is unstoppable

WILL Wilson was the main man for Newmarket as he guided them to a 7-1 thrashing of basement boys Norwich Dragons III in East Men's League, Division 3NE.

The bottom team, who were already relegated and now have a goal difference of minus 50, could not handle Wilson as he helped himself to a six-goal haul.

Also on target for the rampant hosts was captain Matt Holden, who unselfishly squared the ball for Wilson to complete his double hat-trick and round things off.

The match was also memorable for Dave Worrall, who was back in the team after a 14-month injury layoff.

The result means Newmarket are fourth in the table with one fixture, away to Lowestoft Railway, remaining.

ATHLETICS

Joggers' ladies savour success

NEWMARKET Joggers brought the curtain down on the Suffolk Cross Country League season with an overall victory for their ladies' team.

The Joggers combine with Sudbury Joggers, and they won the combined team section, while the ladies took the team prize after heading the rankings for all sections.

The men's team were runners-up, while there were category runners-up prizes for Ursual Ransom, Belinda Schofield, Greg Davis and Neville Clarke, with the rankings taken from the athletes' four best performances of the five races in the season.

On the day at Nowton Park, Paul Holley finished in seventh, Sam Sadler was eighth, Martyn Taylor was 23rd and Kevin Connolly was also well placed.

HAVE YOU GOT A SPORTS STORY?: Email your sports news and pictures to newmarketsport@cambridge-news.co.uk.

COVERT MISSION: Irish Oaks winner Covert Love is set to run in the Middleton Stakes at York in May

Palmer keen on Middleton run for Covert Love

Racing

HUGO Palmer is targeting the Middleton Stakes at York as a starting point for last year's Irish Oaks winner Covert Love.

The Newmarket handler is to ready the four-year-old for a shot at the mile-and-a-quarter Group Two prize in May before stepping her back up to up to top level company.

Although only losing her maiden tag at Chelmsford last May, the daughter of Azamour was one of the major success stories of the season after ascending through the ranks at a rapid rate.

After just being denied in the Yorkshire Oaks following her Irish Classic victory, the five-times race winner bounced back when adding the Prix de l'Opera to her name before finishing a creditable fourth on ground softer than ideal in the British Champions Fillies & Mares Stakes at Ascot.

Palmer said: "She will start in the Middleton. I tried to think left and right, up and down, laterally, inside and outside a box, for a way to not to start her without carrying a Group One penalty in a Group Two, but it is the obvious race for her.

"It will be a Group One in all but name. The question is, who are we going to be frightened of who doesn't have a Group One penalty?

"We only beat Jazzi Top a head in Paris and we will have to carry 3lb more than her.

"The Middleton is a mile, two furlongs and 88 yards and the Opera is a mile and two furlongs. The consensus on Opera day was that we outstayed Jazzi Top.

Another 88 yards that day and we might have beaten her a length. There was very little between them in Paris and I've the utmost respect for her.

"Another John Gosden filly, Journey, wouldn't carry a 3lb penalty, although I suspect she might need soft ground to be seen as a Group One filly, but I might be wrong.

"The rest of them – Found, Simple Verse, Tapestry and Legatissimo – they all carry a 3lb penalty so we would take them on on level terms. Of all those fillies, I would think there is not a lot between them."

■ More racing new – page 47

Jockeys' redevelopment plans get funding boost

Football

GRAHAM Edwards is excited about the potential of Newmarket's redevelopment of Cricket Field Road following the awarding of a grant from the Football Stadia Improvement Fund.

The Jockeys have received £96,610 of funding towards the project, which will include the installation of a third generation artificial playing surface.

Other improvements include a new changing room, new perimeter fencing, footpaths and the replacement of floodlights, and Newmarket club secretary Walker believes it will benefit both the club and the town.

"We are extremely grateful to the Premier League through the Football Stadia Improvement Fund for their generous financial support for this very exciting project," said Edwards.

"We will be installing the very latest LED floodlights which will reduce our carbon footprint and save on our running costs.

"We will also be one of the first football clubs in this country to have a cork-filled 3G pitch which meets the highest specification for an artificial playing surface.

"When the work is completed in July we will have a unique modern facility which will be of enormous benefit to everyone involved in our club.

"We have also reached agreement with Sport England to open up this superb facility to the wider community in and around Newmarket so everyone involved in football locally will be able benefit from this huge investment."

Chris Bacon was the star performer as Mildenhall Town beat derby rivals Newmarket Town 3-1 at Recreation Way.

Mildenhall were not at their fluent best in this Thurlow Nunn League, Premier Division clash but they still had too much for a young Newmarket side.

Bacon scored his first in the 15th minute to make it 1-0, and he set up Ben Yeomans for the second 10 minutes into the second half.

Deakin Napier reduced the deficit for Newmarket on the hour, but Bacon scored his second to make it 3-1 and seal Mildenhall's triumph.

Newmarket News 11
9 771477 331010